GOLDENROD '57

Pete Monson
Penny Cole
Nick Manzocca
Carol Mowbray
Tom Stone
Bill Anderson
Bill
Stan
Rose Ma
Bobbi Lubarsky
Mary Mason
Robert Di Giusto
Judy O'Connell
Joe Perez
Ed. Mahoney
Alma Myers
Kathleen Sullivan
Carla Leetholer
Joan Nelson
Claire Silverman
Jim Wynn
John Upton
Frank Noyes
Judy Cartidge
Joey Adams
Bob Dunn
Linda
Bill O'Connell
Fred Crosby
Elizabeth Marks
Jenny Smith
William McCloney
Joan Taylor
Nancy Taylor
Nancy
John (TAC)
Tag Lieu
Joan
Walter
Arnold Brotherg
Justine
Francis
Marie Antonelli
Jerry Robbins
Dick Giles
Lou Lowe
Jacque
Mary Cameron
Pepi
Lorraine Sandberg
Robert Miller
Fred Swanton
John Nicholas
John Lewis
Carol Sandison
Russ Peterson
Thomas D.
Shirley
GERALD HOLT
Joseph
Lee Phinney
Joan Radle
Lee Nevers
Ed Dougal
Nancy Ashburn
Jim MacDougal
Phelan
Vin
Barry Reid
Margaret Tombari
Jimmy Rondozzo
Arthur J. Lunny
Richard Stuart
Dave Thorne
Lawrence Naclerio
Dave
Dave
John M

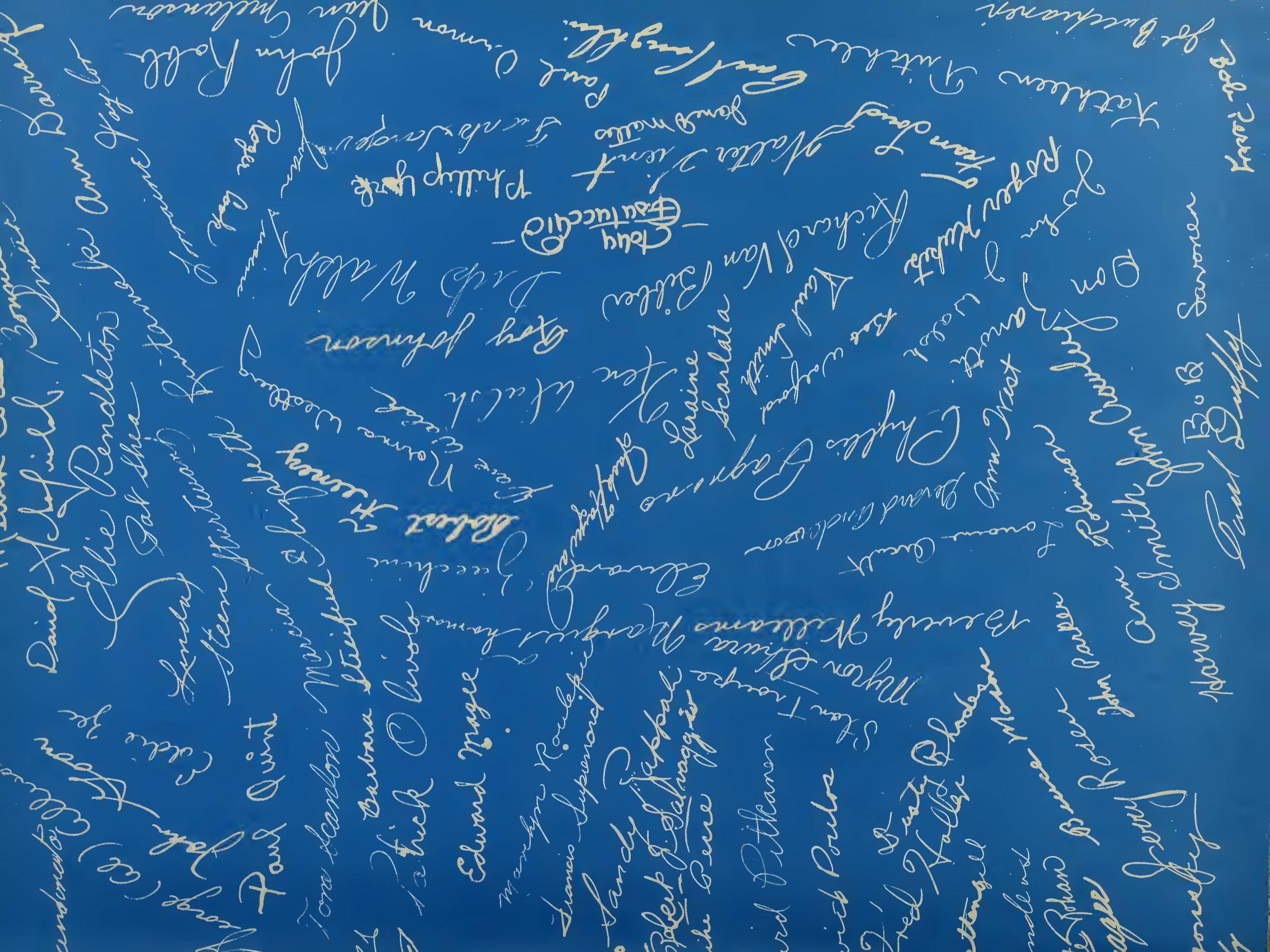

THOMAS CRANE PUBLIC LIBRARY
40 WASHINGTON STREET
QUINCY, MASS. 02169

Thomas Crane Public Library
Quincy, Massachusetts

Presented by

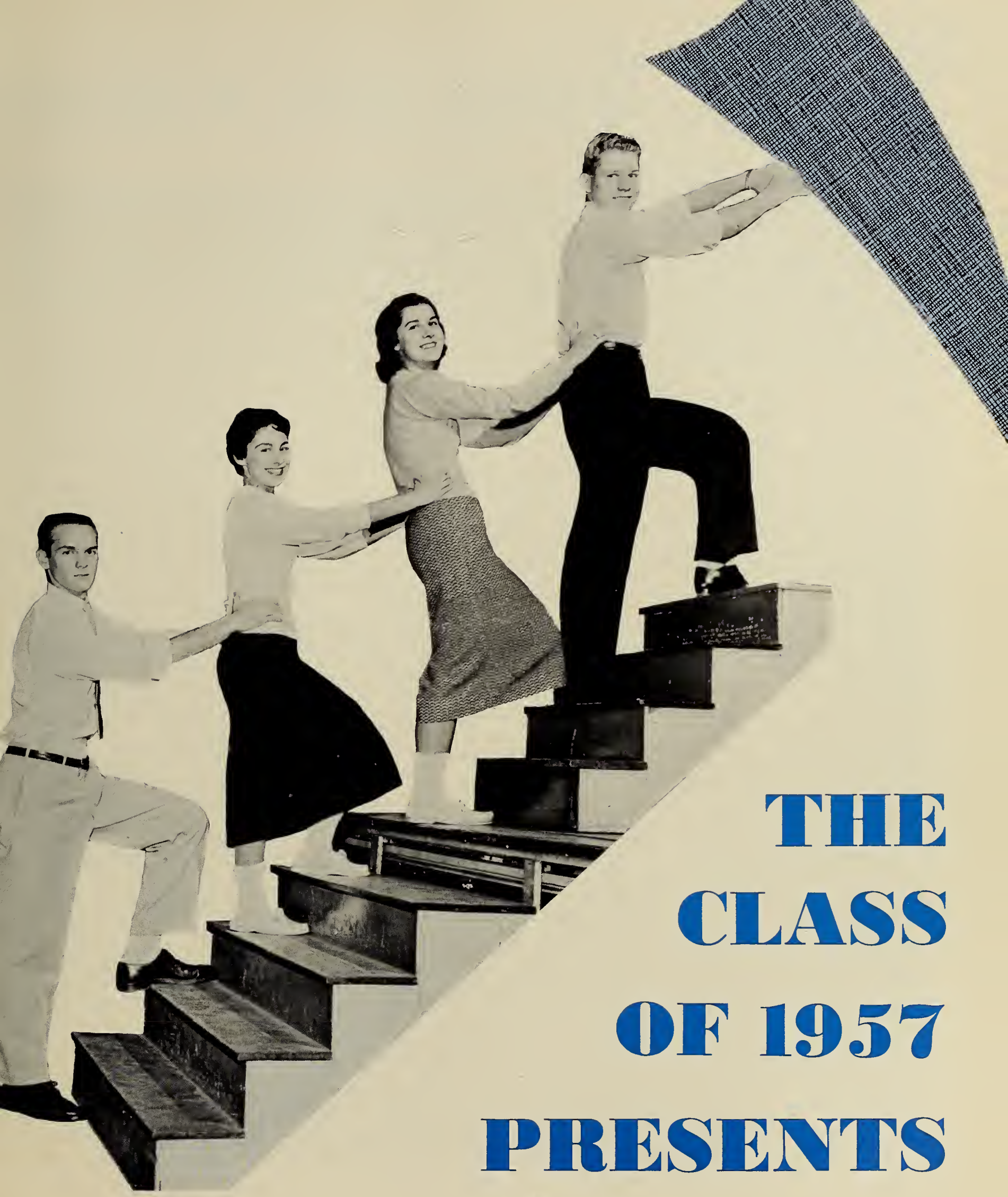

THE CLASS OF 1957 PRESENTS

THE GOLDENROD

QUINCY HIGH SCHOOL

Thomas Crane Public Library
Quincy, Mass.

Quincy, Massachusetts

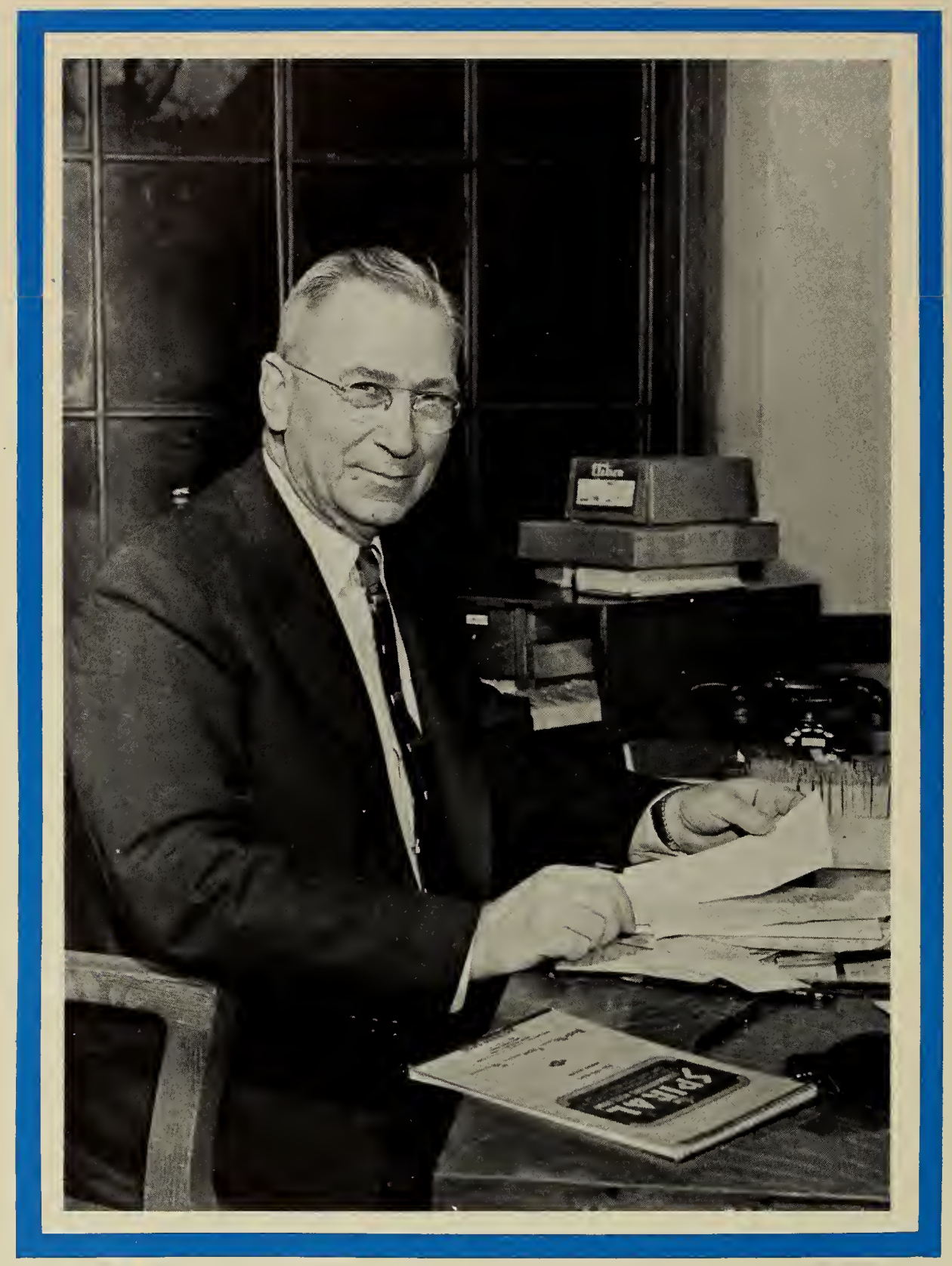

To

Leland H. Anderson

we dedicate this book

BECAUSE

He commands our respect

He understands our problems

His judgments are fair and impartial

He keeps us on the straight and narrow

He is always available and ready to help

He gives us his best

FOREWORD

To us, the students, the doors of Quincy High School are doors of opportunity. As we participate in academic and extracurricular activities, we have the opportunity to open the doors to understanding, friendship, memories, knowledge, enjoyment, and sportsmanship. The members of the Goldenrod staff hope, that as you turn the pages of your yearbook and symbolically pass through these doors, you will be constantly reminded of your past three years at Quincy High School.

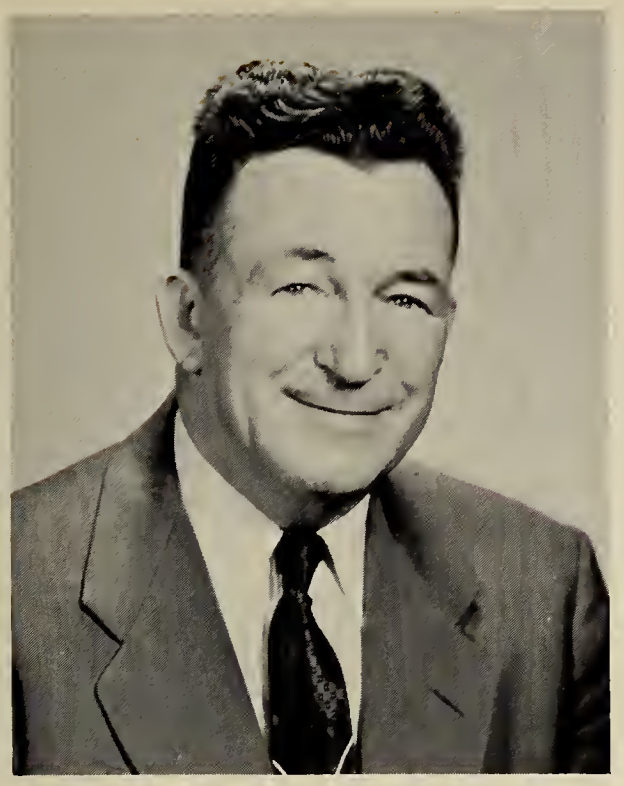

To the Class of 1957:

As you cross the threshold of formal public education, may you set up definite plans for the future. The door of opportunity is always open. Success depends on your willingness to apply the knowledge you have gained with determination and drive. You can overcome the many obstacles of competition and disappointment by perseverance and a willingness to work.

It is our earnest hope that some day, some of you may be numbered among our alumni "greats;"—Ruth Gordon, "Billy" DeWolfe, Dr. Robert Woodward, Capt. Chester Stedman, Bradford Ropes and many others. Use the open door as an inspirational challenge to go forward in your search for the real satisfactions of living.

Our whole staff joins me in this wish for your future.

Sincerely,

George A. Wilson

Principal
Quincy High School

To the Class of 1957:

This is a happy time to greet you as you open your yearbook. The Goldenrod with its pictures of you and your classmates, the faculty, and your many activities will be a means of keeping fresh the memory of these happy and challenging high school years. It will also bring back to you the ideals and the opportunities which Quincy High School is eager to give to every comer.

Sincerely yours,

Paul Gossard

Superintendent
Quincy Public Schools

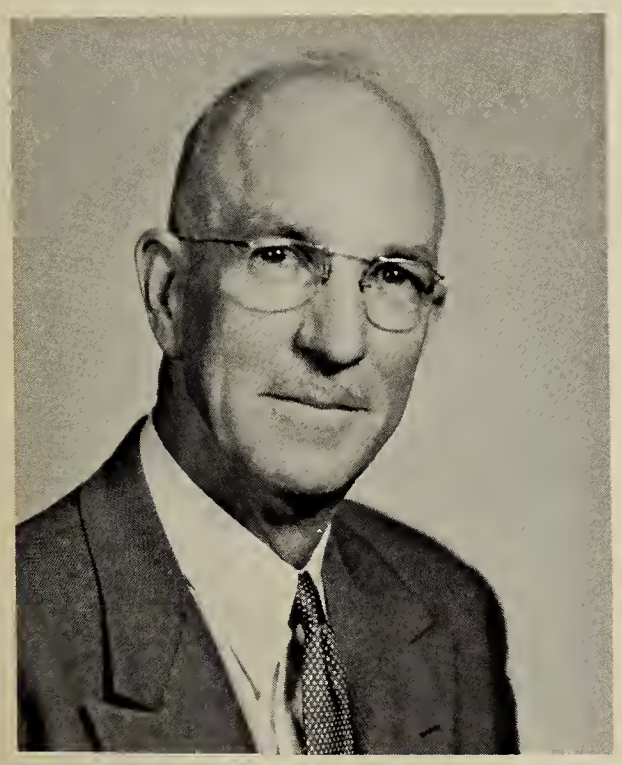

To the Class of 1957:

Now the decision is yours. As you accept your first adult responsibilities, faith in yourself and imagination for your life's work must be your constant companions.

Lacking either, you will fail to realize your goals, although you have been the recipients of years of formal instruction and careful guidance from home and school.

With these resources of faith and imagination, you will find that each succeeding door opens to larger and brighter horizons.

May you find the right doors and have the courage to succeed.

Sincerely yours,

Frank C Webster

Director
Quincy Trade School

GOLDENROD STAFF

Editors-in-Chief
Ann Darracq Ann West
Associate Editor
Richard Van Bibber

LITERARY

Literary Editor
Laraine Scarlata
Staff
Betty Almquist
Louise Collins
Pat Frazier
Cathy Gilligan
Al Harlow
Carla Lechthaler
Harriet Libby
Helen Lovejoy
Arthur Lunny
Jo Marchitelli
Sally McLarnon
Frank Suprenard

Activities Editor
Rose Volpe

Photography Editor
Leon Hermes

Art Editors
John Fantucchio Betsy Mohr
Staff
Jane Connaughton
Barbara Marini
Dick Sizer

Features Editor
Marie Antonelli
Staff
Judy Almquist Ken Connors

Sports Editors
John Naylor Barbara Tappen

BUSINESS

Business Manager
Louise McGibbon
Staff
Louise Collins
Kenneth Connors
Elaine Donnelly
Brenda Fantasia
Helen Flaherty
Jo Anne Gordon
Al Harlow
Gayle Humiston
Sally Jetter
Georgia Kechris
Roberta Lubarsky
Judy O'Connell
Mary Nason
Valerie Naves
Joan Radley
Judy Saliba
Connie Salvaggi
Patricia Shea
Pamela Stone
Kathleen Tritchler
Faye Wheeler
Carolyn Wilson

TYPING STAFF

Editor
Valerie Naves
Staff
Carole Deitsch
Marion Gacicia
Marilyn Rouleau
Marcia Sturtevant
Kathleen Tritchler

FACULTY ADVISORS
William Bigoness
Ethel Crockett
Dora Kelly
Eleanor Reddy
Catherine Walsh

TABLE OF CONTENTS

PAGE	TITLE
10	Faculty and Administration
20	Seniors
58	Features
68	Academic
78	Activities
108	Sports
122	Advertising

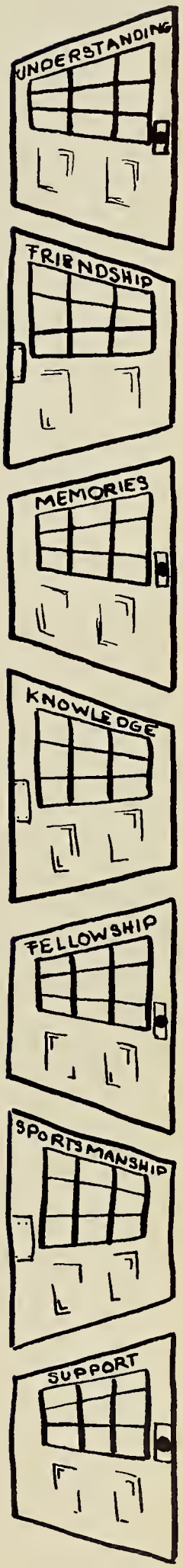

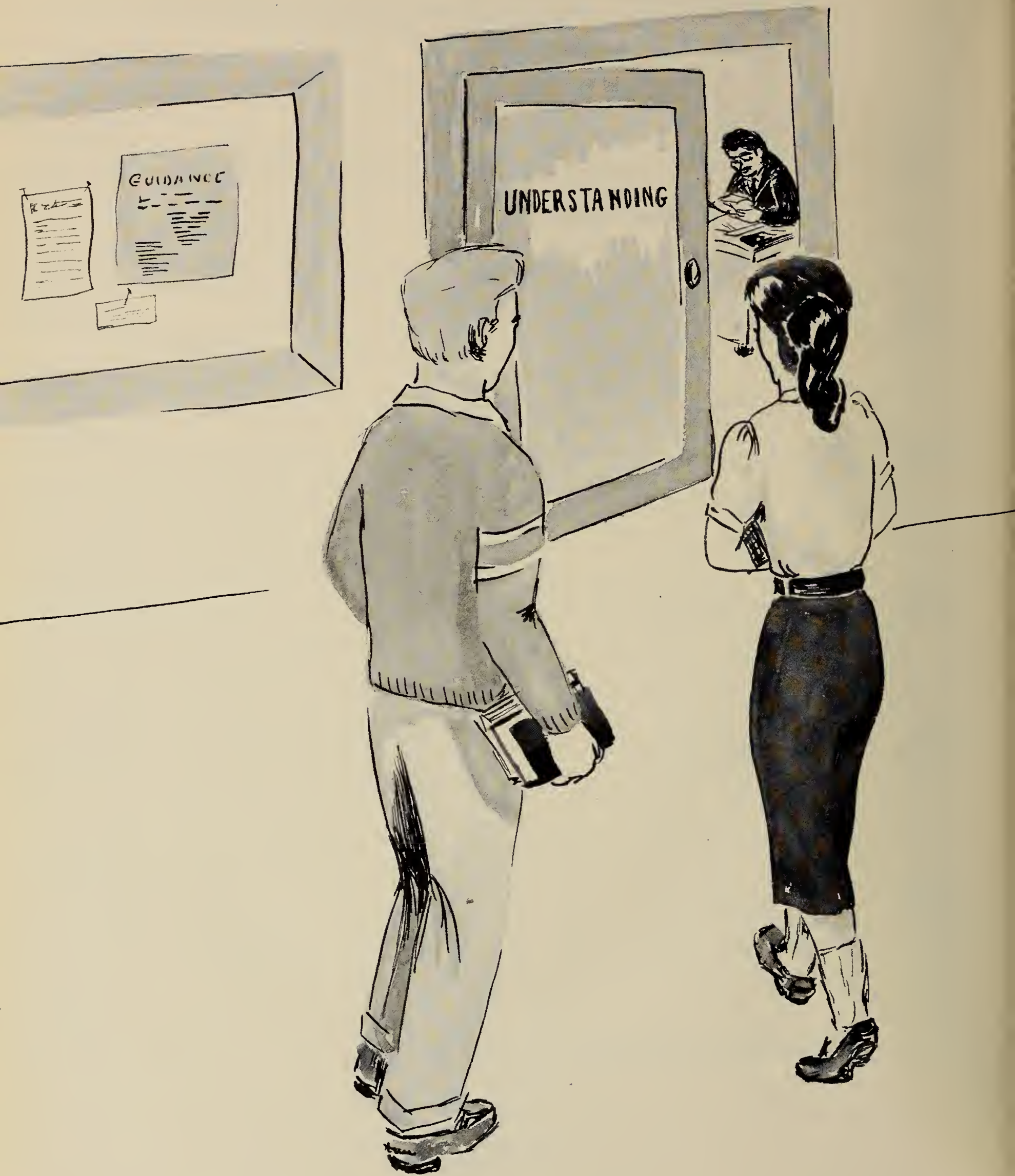
GUIDANCE
UNDERSTANDING

FACULTY

and

ADMINISTRATION

Our teachers and advisers are the keys which unlock the doors to understanding. We would like to pay tribute to the members of the faculty and administration for all they have done for us in the last three years. Their sympathetic assistance with our problems has made school days easier and happier.

Now lads . . .

Nettidean Alexander R.N.
Health Instructor
"No aspirin"

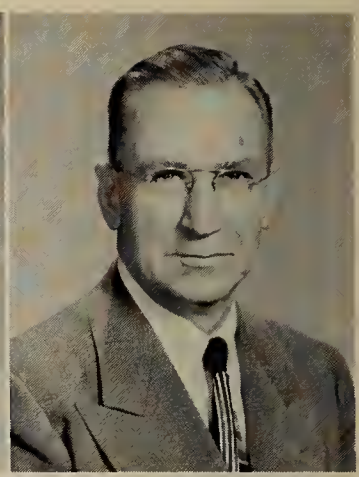

Leland H. Anderson
Assistant Principal
Physiography
"Do you have an excuse?"

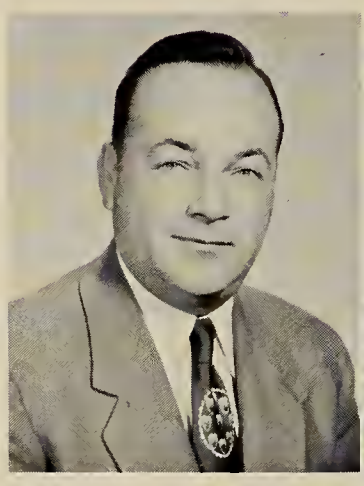

William Bigoness
English
"Well, if you were in Julius Caesar's place . . "

Karl L. Briggs
Mathematics
"You haven't learned your fundamentals"

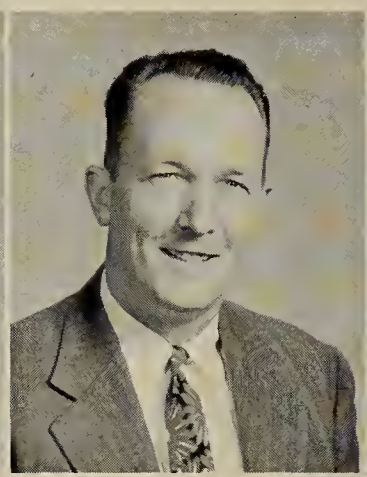

Edwin Cain
Auto Mechanics
"Don't lose the part now!"

Vera Call
English
"Now don't quote me, but . . . . "

Edith L. Cole
Office Staff
"I can't dismiss you without written permission."

Mary T. Connolly
Bookkeeping
"Pencils down. Pass your papers forward."

Edith K. Coulman
Librarian
"That book was supposed to be here at 8:25."

Ethel Crockett
English
"For pity sakes!"

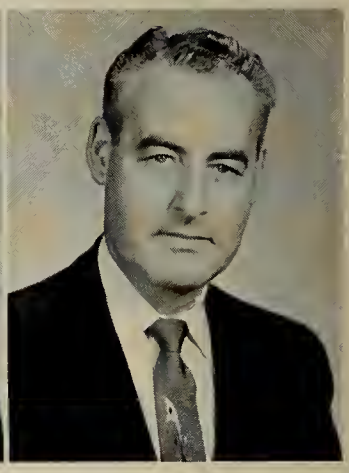

Maurice J. Daly
Trade School Assistant Director
"All right — simmer down. The work won't hurt."

Laurence H. Babin
Patternmaking
"So there you are"

Ethel Booth Barnes
Fomily Living
"Now suppose . . . . "

Mary G. Barry
Office Practice
"Now when I was in school . . . . "

Bernice Bennett
English; Sales
"This is the worst class I've ever hod!"

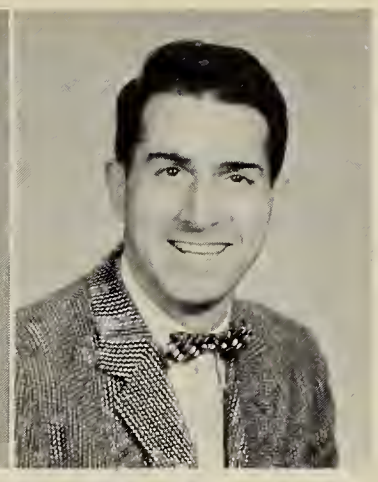

Joseph Bennett
Vocational Adjustment
"I don't mean to discourage you . . . . "

Ernestine Campbell
Geometry
"Who will put Proposition I on the board?"

Francis A. Caruso
Cabinetmaking
"All right boys"

John W. Chrusciel
College Chemistry,
Proctical Chemistry,
Practical Biology
"Now in Vermont, we . . . . "

Ruth F. Colclough
Bookkeeping;
Typewriting
"Eyes on the board"

Almon E. Deane
College Chemistry
"More elbow room, please."

Arlene I. Eccles
Foods ond Nutrition,
Dietetics
"Don't forget to turn the ovens on - "

Louise Clark
Lotin
"What English words con you derive from that?"

Mi - Mi - Mi - Mi

Marguerite T. Ericksan
Distributive Education,
Salesmanship
"See me tomorrow"

Joseph W. Farrell
Industrial Arts,
Practical Mothematics
"Pass the hommer."

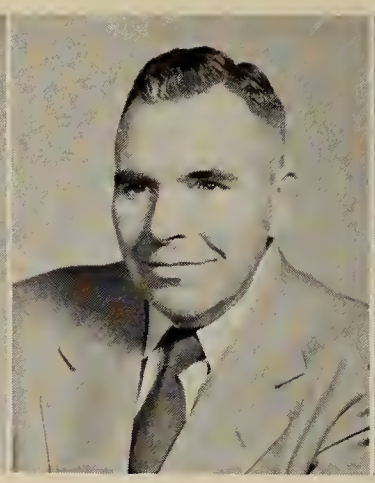

J. Warren B. Findlay
Mathematics
"You're so close to the forest you can't see the trees."

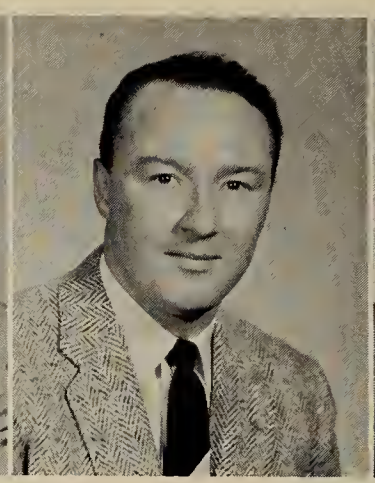

Martin C. Finnegan
Physical Education;
Asst. Football Coach;
Asst. Basketball Coach
"Attention!"

Irving Charles Fletcher
United States History,
Problems of Democrocy
"The new broom sweeps clean, but the old one knows the corners."

Daniel M. Goldfarb
French
"I'll give you one more chance."

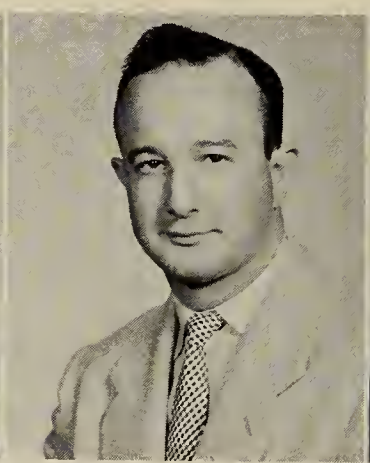

Michael Galub
United States History;
Problems of Democrocy
"See me at the end of the period."

Stephen Goodyear
Spanish, Itolian
" 'Que Lastima' "

Muriel Jean Goudey
English
"Now that's a very good topic to discuss."

Let us in on it.

Eleanor R. Kambour
Problems of Democrocy, Counseling
"Are oll the current history reports done?"

Dora B. Kelley
English
"It isn't that . . . . "

Margaret E. Flynn
English
"You're owfully sorcostic."

Dorothy T. Geissler
Clothing
"Don't cut the cloth before I see it."

Me too.

Edward T. Hannon
Plumbing
"Here's o new rule."

William T. Hutchinson
Advonced Bookkeeping
"Go, Go, Go!"

Ronald A. Jack
Biology
"Keep the windows closed."

Edith E. Johnson
Typewriting
"Heods up!"

Harold R. Kidder
Biology
"Let me think, now . . "

John E. Lundsgaard
Mochine Shop Proctice
"All right, spreod out, you fellows"

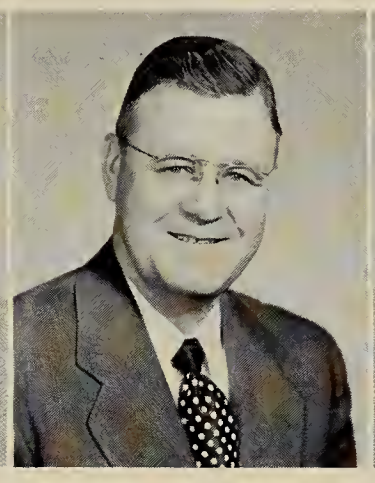

Donald E. MacDonald
Modern Europeon History, United Stotes History
"Well, you know thot reminds me of the time . . . . "

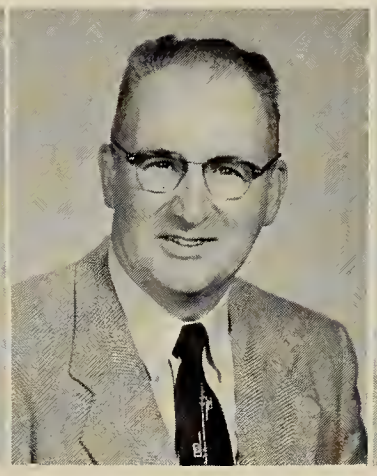

Munroe MacLean
Body Mechonics
"Well, I'll tell yo . . . . "

Charles J. Magnarelli
Auto-Body
"You fellows don't use your heods!"

Well, I con take o messoge for him.

Margaret L. Marr
English, Counseling
"You're welcome . . . . You're welcome . . . . YOU'RE WELCOME!"

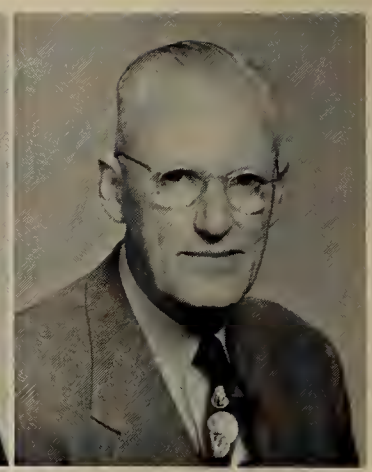

Forest L. Mason
Auto-Mechanics
"Do I hove to get Mr. Webster in here?"

William H. Mitchell
History,
Problems of Democrocy
"Whot's new?"

Paul E. Milward
Electricol
"Did you look it up in the code book?"

Franklin B. Mitchell
Mechanical ond Architecturol Drowing
"Clean up thot ink."

Jean C. Mitchell
Biology
"You must hove come from on owfully bod home!"

Katherine M. Myatt
English
"I'm going upstairs."

Mildred E. Ordway
Stenography,
Typewriting
"You come back here!"

Frank J. O'Rourke
Sheet Metal
"Can't you fellows be trusted?"

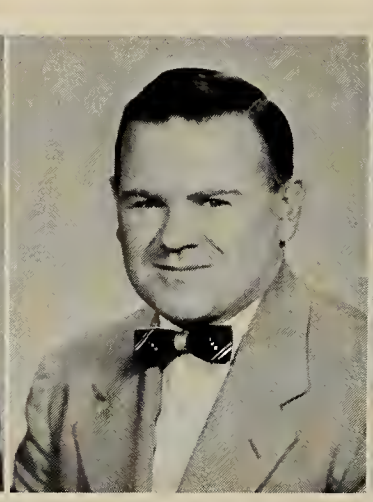

Thomas J. Owens
Mathemotics
"Take two hours."

Lotta S. Page
Stenography,
Typewriting
"When you work, work hard; when you play, play hard!"

Ann Patriquin
Spanish
"Okay, cherubs!"

Eileen McCarthy
French
"Do you want o slip?"

Ethel McHardy
College and Procticol Biology
"Now, boys . . . . "

Leo T. McHugh
Electricity
"See me tonight, boy!"

Francis M. McNamara
Rodio ond Television
"Let's keep it down to a shout."

Jahn E. McNamee
Plumbing
"What's the story on this, bud?"

Ivar O. Nelson
Music, Band
"Let's have more SCHMALTZ!!"

Joy L. Nevens
English
"Who poys the light bill in your house?"

Joseph S. Nicastro
Auto-Body
"What ore you trying to do, give me o snow job?"

Edwin A. O'Neill
English
"Don't forget your study steps."

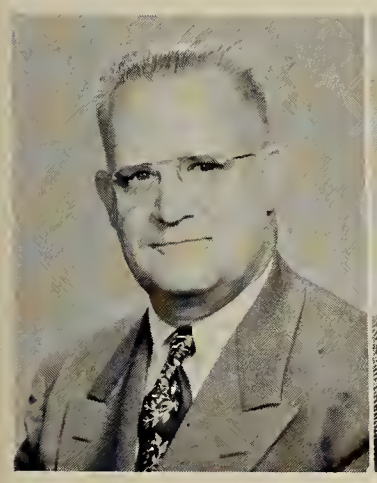

George A. Phillips
Heod Counselor
"Hove you sent in your applicotion yet?"

Marie E. Poland
English
Now, reolly!"

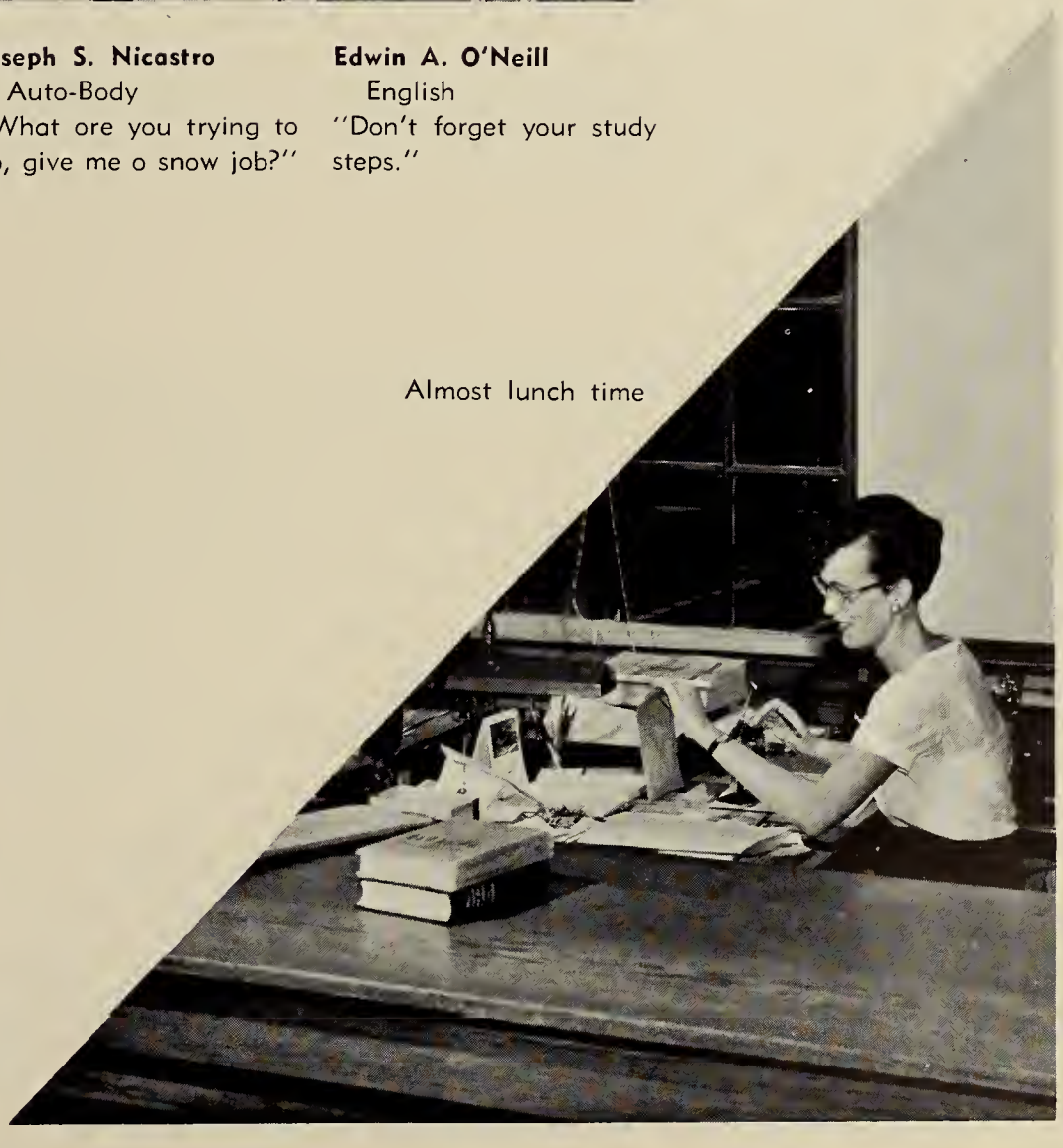

Almost lunch time

Virginia D. Rankin
United States History
"Study pupils an this side af the room."

Russell I. Rayner
Physics, Radia
"Naw a good squaw . . "

Eleanor Reddy
Typewriting
"Carriage way over."

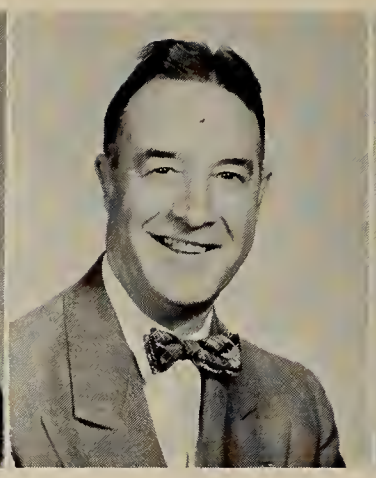

Angelo Riccio
Aeronautics, Photography, Applied Science
"Wha wants to ga ta the darkroam?"

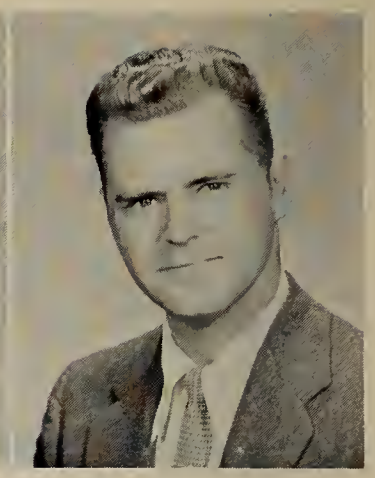

Lincoln A. Robbins
Schaol Adjustment
"Hi!"

James F. Shaw
Driver Education
"Put the tree in the middle of the car."

Elizabeth A. Silverman
Physical Educatian
"First one in, turn the shawers on!"

IN MEMORIAM
Joseph A. Sroka
Deceased December 26, 1956
He will remain in our memories for his excellence as a teacher and as a friend.

William J. Sullivan
Global Geagraphy, Problems of Democracy
"There is na glory in defeat."

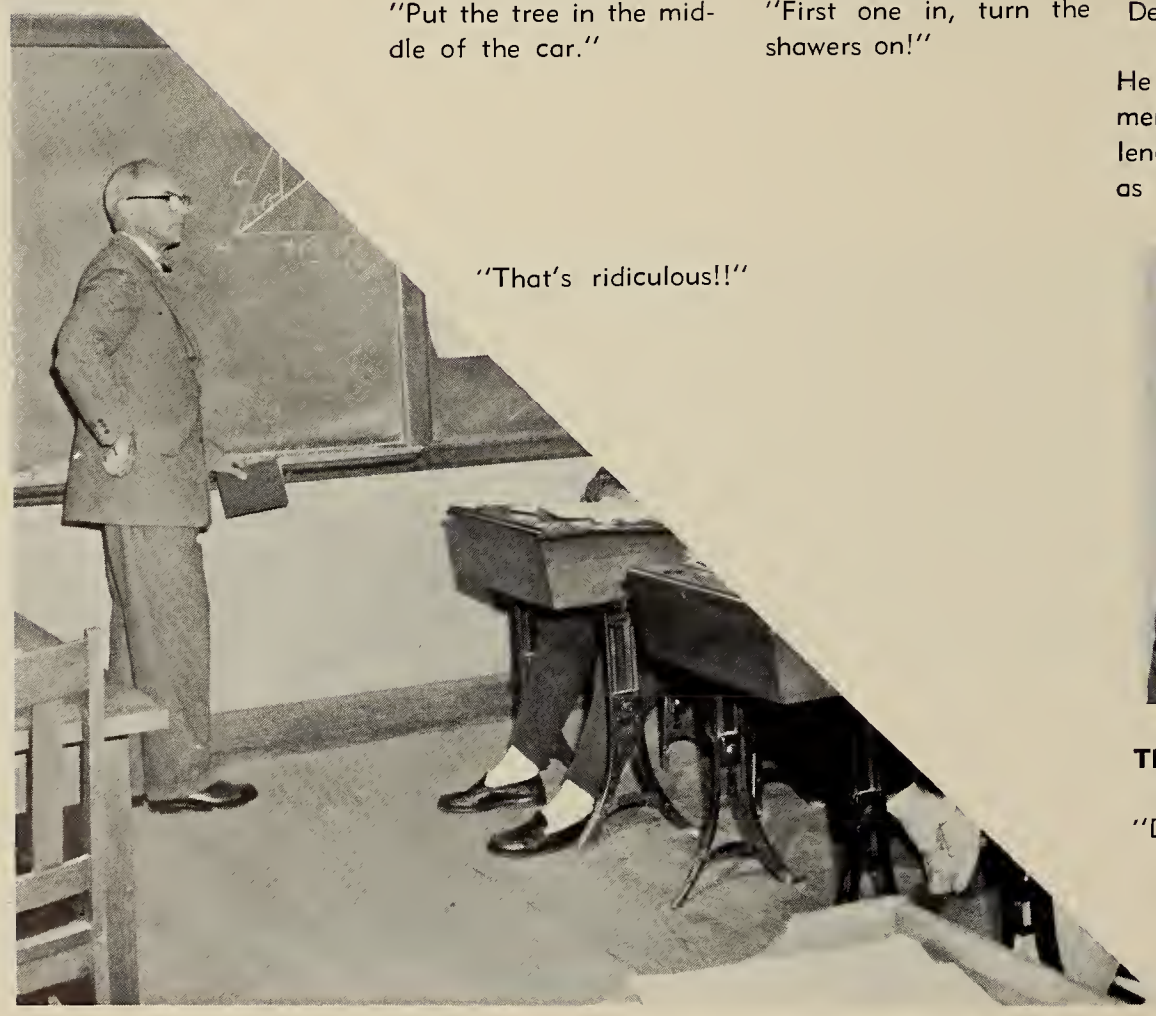

"That's ridiculous!!"

Thomas P. Walsh
Machine
"Don't get caught."

Maude F. Wheeler
United States Histary, Counseling
"You knaw, peaple . . "

Mary Salvaggio
Office Farce
"Yau may return ta yaur homerooms for dismissal."

Esther G. Sauter
Shorthond,
Typewriting
"Get awoy from thase keys."

Ellis J. Swartz
Germon,
Problems of Demacracy
"Heil, Swartz!"

Mary C. Turner
English
"Any correctians?"

Margaret Tuthill
Music Appreciation
Harmony, Chorus,
Glee Club,
Chopel Chair
"Sapranas, get on tap af that high note!"

Catherine I. Walsh
Art
"No talking! ..Ask me if yau have ony more questians."

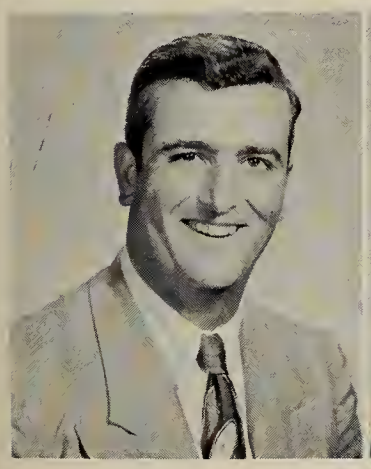

Thomas F. White
Mathemotics
"The Scituate Police Force is very efficient."

Ella Wilcox
Problems of Demacracy
"Is thot clear to everyone?"

Beatrice Wilson
Dietitian
"Yau hove ta hove the correct chonge."

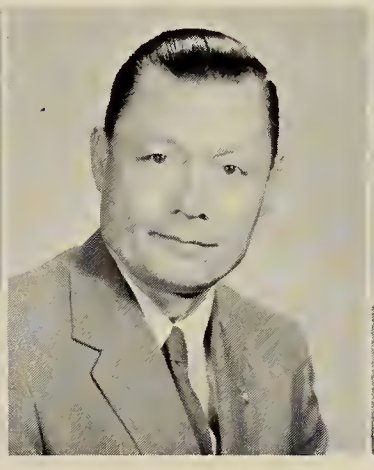

William Yee
Sheet Metal
"Mony are called but few are chasen."

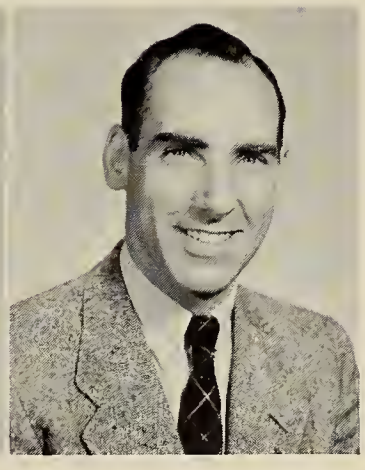

George J. York
Geogrophy,
Driver Educotion
"Dan't ride the clutch."

FRIENDSHIP

SENIORS

During our years at Quincy High School, we have opened the doors to many new friendships and opened wider the doors to old ones. We have met here those whose friendships we shall always value highly, and the experience gained in our associations with them will help in our relations with others later.

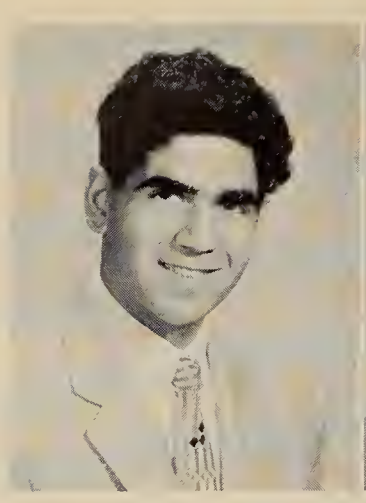

Abraham Abdallah
57 Winter St.
"Abe"
Always friendly . . . camera happy . . . big blue canvertible . . . craves Rock 'n' Roll . . . likes hunting

Marie Abrahamson
87 Bartlett Street
Eyes an nursing . . . sports crazy . . . studious . . . adores Italian pizzas

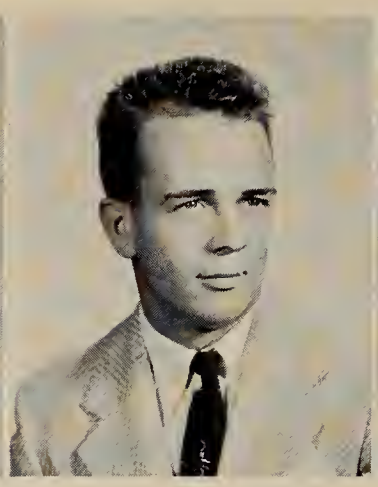

Jerome E. Adams
42 Allertan Street
"Jerry"
The Walter Winchell af Quincy Trade . . . dislikes "know-it-alls" . . . career: Marine Corps

Emily Ahola
74 Smith Street
"Emmie"
Beautiful red hair . . . prefers Air Force men . . . sailing with Jack . . . artist

Susan Allen
78 Samoset Avenue
"Sue"
Full of life . . . musically inclined . . saphisticated . . . goes for college men . . . beautiful eyes . . . digs the Freshmen and Harry Belafante

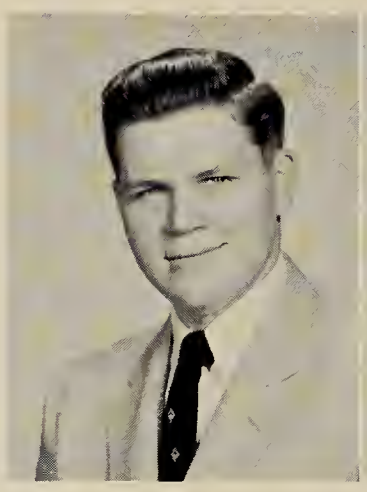

Alan F. Anderson
42 Bicknell St.
"Andy"
Annoyed by teachers and homework . . . likes photography and girls . . . Natianal Guard

Carolann Anderson
104 Cranch St.
Likes dancing . . . pizzas with anchovies . . . want to be a dental assistant . . . pretty but devilish

Gerard D. Anderson
75 West Elm Avenue
"Andy"
Silent type, but a valuable friend . . . a regular guy

William C. Anderson
19 Landers Rd.
"Bill"
Swell sense of humor . . . loves industrial electronics . . . drives a large Crosley

Sitting on the corner . . .

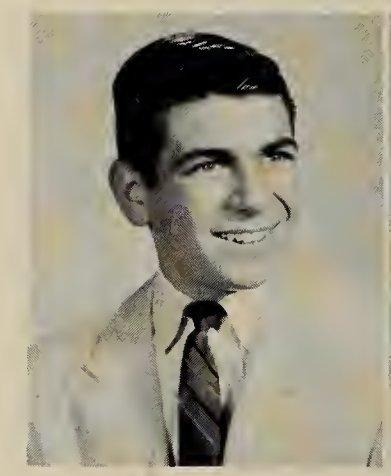

John Baldi
89 Sumner St.
"Baldi"
Sports crazy . . . popular song fan . . . hates kids that "play the rale" . . . likes his mother's Italian food

Helene Barrie
26 Shea Street
Wants to excel in whatever she does . . . hates fast drivers . . . likes Chinese foods

George Allisan
8 Ratchford Circle
"Al"
Great hunter . . . partial to Fords . . . Coast Guardsman . . . hates school

Gerald Allman
73 Samoset Avenue
"Jerry"
College bound . . . green Chevie convertible . . . likes sports . . . digs Rock 'n' Roll . . . "Billy's Blues"

Earl Allsop
36 Littlefield Street
"Hanusoloe"
Ladies' mon . . . good looking blond with blue eyes . . . usually seen with the "U" cheerleader . . . sports hero

Bette Almquist
27 Hoover Avenue
Likes horseback riding . . . often seen in her "hot" convertible . . . well liked by all . . . "Hot Ticket"

Judith Almquist
75 Faxon Lane
"Judy"
Looking towards secretarial school . . . big appetite . . . hates fickle boys . . . Fats Domino fan . . . Where did she get that sense of humor?

Marie Antonelli
40 Hughes St.
Versotile . . . well liked by all . . . detests snobs . . . peppy cheerleader . . . thoughtful of everybody . . . best class secretary ever

Barbara Ashcroft
38 Baxter St.
"Barb"
Roller skating . . . hates pierced ears . . . partial to boys with crewcuts and blue eyes . . . loves to sketch and eat . . . office work ahead

Howard Asnes
11 Edgewood Circle
"Howie"
Baseball fan . . . nice purple convertible . . . "hot ticket" . . . good looking . . . "That's little Howie"

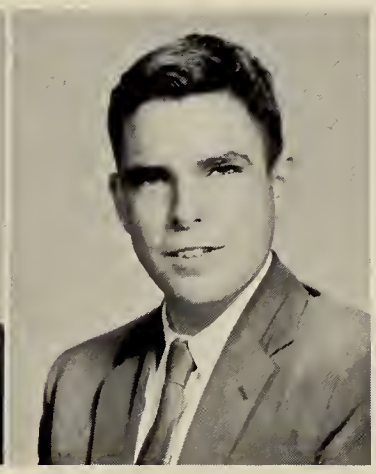

David Ayres
150 Quincy Ave.
"Dave"
M. I. T. bound . . . everyone's friend . . . lobster lover . . . amateur archeologist . . . high honors . . . pet peeve: people who misspell his name

Carmela Battista
115 Elm Street
Italian food . . . longing for a trip to England . . . office work after school . . . big appetite

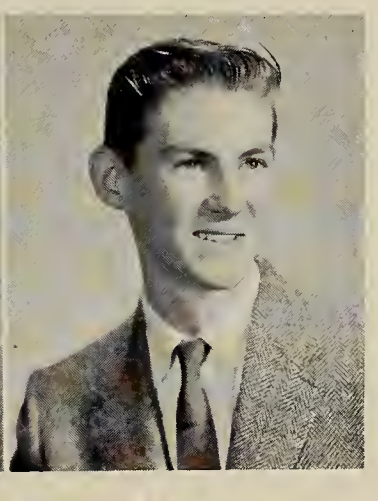

Richard Bentley
34 Cliff Street
"Dick"
Future: chemical engineer . . . active in De Molay . . . basketball on the brain . . . quiet

Anyone for calorie counting?

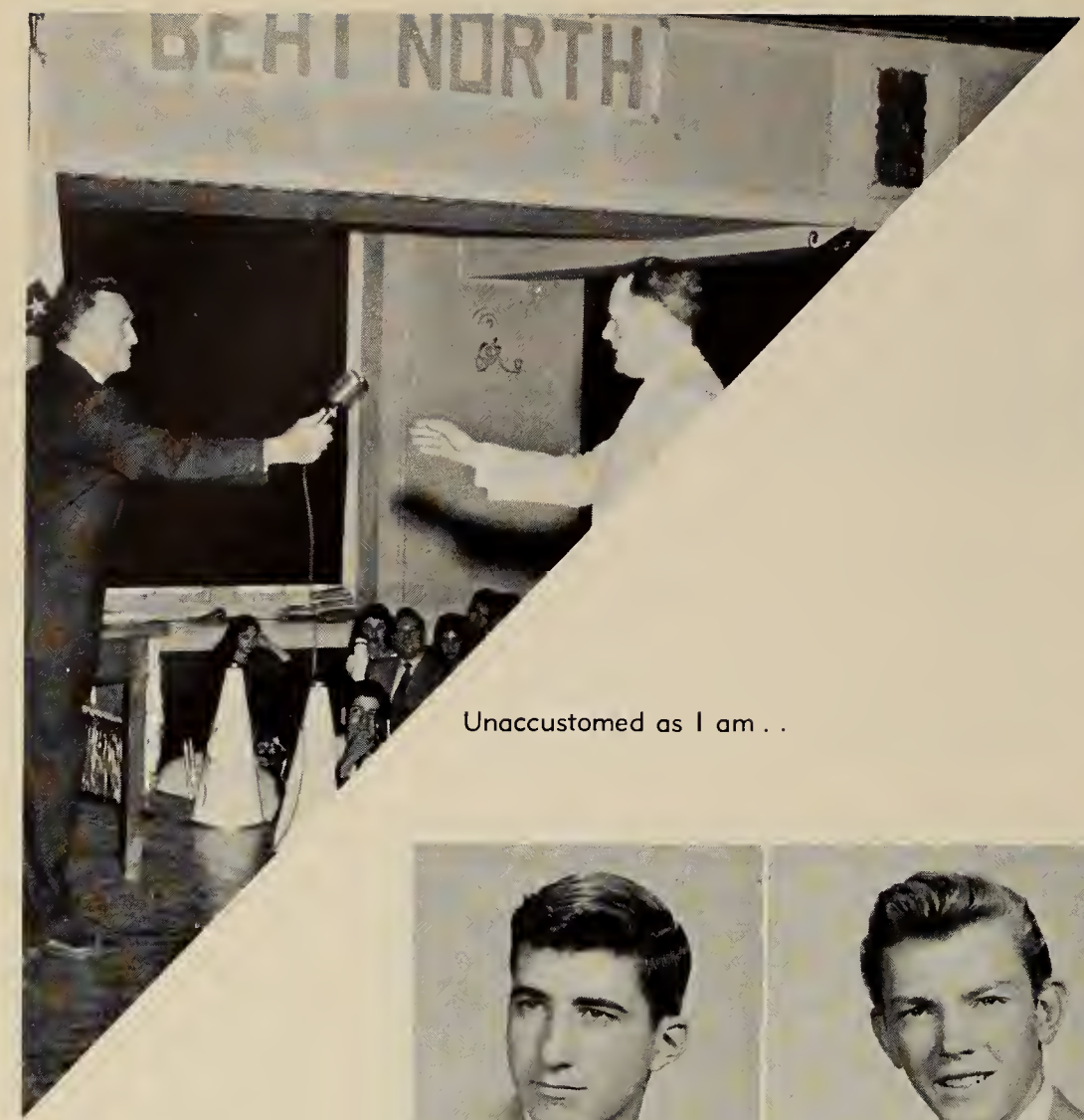

Unaccustomed as I am . .

Angela Bertoni
80 Brackett St.
"Angie"
Pet peeve: strict mothers . . . drools over Nick's food . . . despises studying

Evelyn Bertoni
56 Dayton Street
"Evie"
Itching to travel . . . Ravioli and Chinese food . . . found at Baton Squad practices . . . annoyed by tardy people

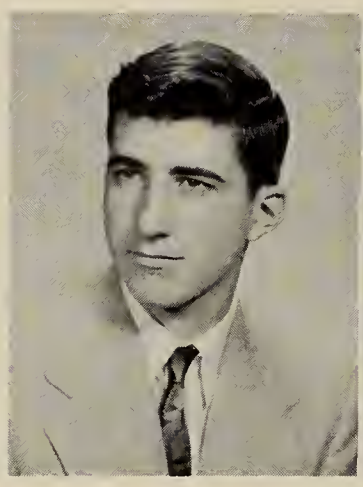

George Bifolchi
484 Quincy Avenue
Pet peeve: hates to part with his money . . . cigar smoker . : . personality man . . . college ahead . . . winning smile

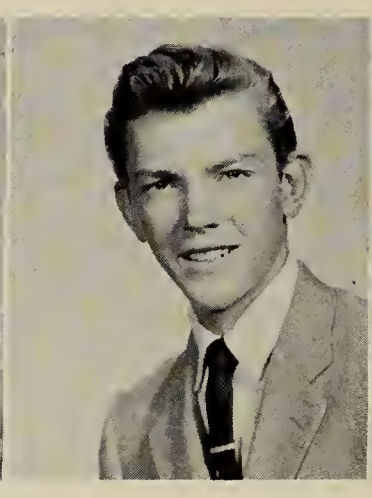

William Blaney
319 Rock Island Road
"Bill"
Can do without barbers . . . always seen in Andy's office . . . ladies' man . . . pizza eater?

Claudette Bonner
18 Berkley St.
"Claudette"
"That's the breaks" . . . freckles . . . conceited boys irk her . . . loves to ice skate . . . bowls

Phyllis Bonome
58 Kent St.
"Phyl"
office work in the future . . . fascinated by Weymouth boys . . . likes all foods . . . seen at the Drive-in with the girls.

Arthur Burke
44 Virginia Rd.
"Don"
Hockey player . . . eyes on the Air Force . . . "Singing the Blues" . . . likes cars, especially '56 Chevies

Marion Burns
20 Goddard St.
Likes Army men . . . watches out for quiet ones . . . likes everything and everybody

Jean Butler
23 Bay View Ave.
"Jeannie"
Pretty but petite . . . pet peeve: D. A.'s with sideburns . . . lively drum majorette . . . pizza, yum! . . . loves to drive

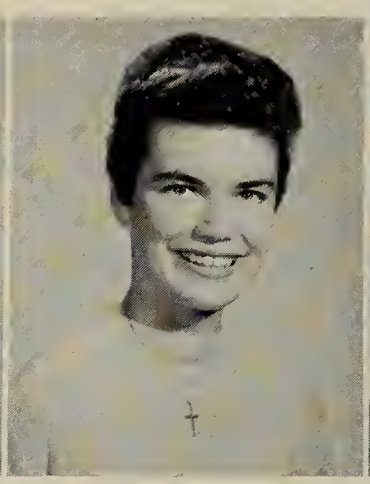

Janice Byrne
11 Ryden St.
"Jan"
Idolizes tall blonds with blue eyes . . . seen in New Hampshire on vacation . . . "It's fun working in stores that employ stock boys

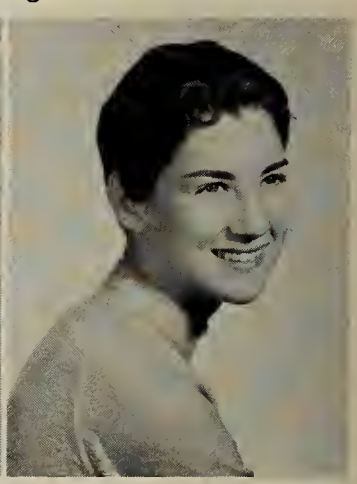

Eleanor Calabro
19 Neponset Road
"Ellie"
"Hey, kids" . . . terrific appetite . . . "You know what I mean?" . . . Larry's other half . . . piano playing . . . cheering

Alice Bevilacqua
28 Marine St.
'Buffie''
Pet peeve: ''squares'' . . . likes cats . . . wants a rich man with a brand new Cadillac . . . hates thoughts of growing old . . . will try anything once

Lorraine Biagini
84 Taber St.
''Jini''
Pet peeve: boys with D. A.'s . . . lives to eat . . . especially Italian foods . . . doesn't like ''guns''

Boom!!

Chester Bonvie
3 Littlefield St.
''Chet''
Hates people who talk about him . . . steak lover . . . quiet—until you know him . . . lots of fun . . . never a hair out of place . . . baseball

Gordon Bowman
61 Bay View St.
Hates people who like Rock 'n' Roll . . . hot, jazzy trumpeter . . . wants a musical career . . . band leader . . . hates kids who ''play the role''

Joseph Bucchianieri
24 Clarendon St.
''Joe''
Quiet . . . always smiling . . . future: Air Force ''brass''

John Burgess
64 Edison Park
''Johnny''
Sports fan . . . hot Italian food . . . pet peeve: girls who bother him in homeroom . . . ''hot ticket'' . . . ''Blue Suede Shoes''

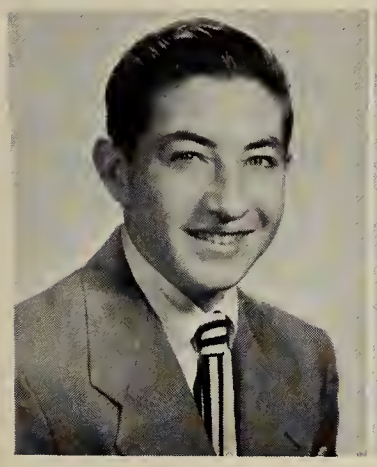

Fred Caldwell
16 Bell Street
''Fred''
''Who, me?'' . . . ''Priscilla'' . . . party goer . . . hates school . . hopes to get rich . . . no spare time?

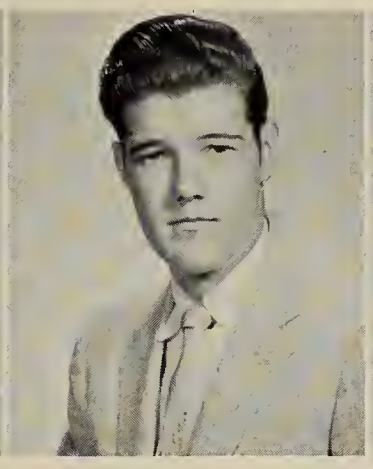

Edward Cameron
1 Vine Avenue
''Tex''
Wants to be rich . . . ''Oh my, yes'' . . . likes females . . . enjoys hobbies in spare time

Mary Cameron
7 Winthrop Place
Looking forward to being an air line stewardess . . . ''Don't get shook'' . . . roller skating . . . ''String of Pearls'' . . . working, working, working!

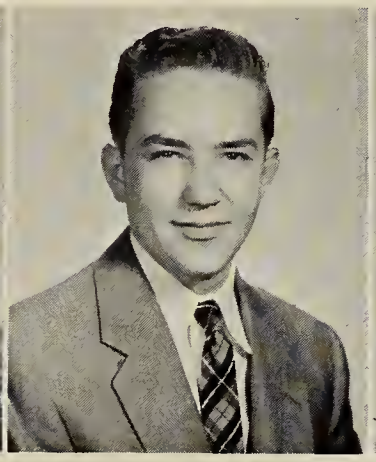

Barry Campbell
7 South Central Terrace
''Sparky''
Hates bosses . . . would like to be rich . . . ''Hello there'' . . . enjoys baseball . . . likes women and cars

Lois Canning
1092 Sea Street
Likes dancing . . . can be found at Hough's Neck drugstore . . . petite

Carol Cantelli
48 Brook Rd.
Five-pound lunches . . . "Oh shuckies!" . . . Sunday trips to the beach . . . brain

Joan Cantelo
69 Dale Ave.
"Oh, yeah?" . . . bright red hair . . . "Oh, it was awful!" . . . wants to be a teacher . . . cute and pleasant

Richard Canty
33 Rice Road
"Dick"
Work, work, work . . . artistic . . . draws cartoons . . . likes ice skating . . . "Oh, to grow another inch!"

Joanne Caristo
11 McDonald Street
"Jo"
Moneybags . . . one of the megaphone mob . . . "Zing" . . . "Melody of Love" . . . journalist . . . ready smile . . . hates loud mouths

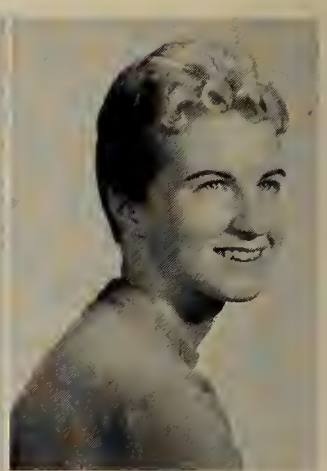

Lucille Caron
84 Cedar Street
"Lucy"
Office worker . . . petite . . . hair dresser . . . hates Italian food . . . also conceited boys

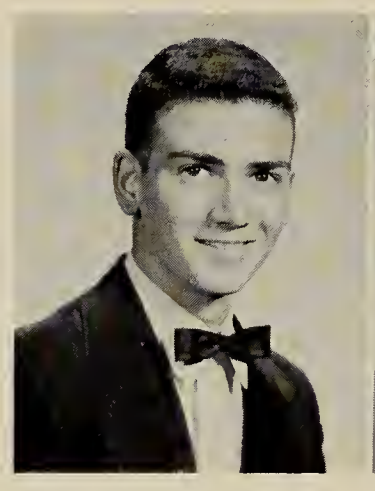

John Chiminiello
55 Keating Street
"Johnny"
"Don't worry about it" . . . cleaning oil burners . . . sports fan . . . raviolies and meatballs . . . engineering future

Carol Cirillo
19 Lurton Street
"Ciro"
Future actress . . . life of the party . . . "And now a moment of silent prayer" . . . well known and well liked

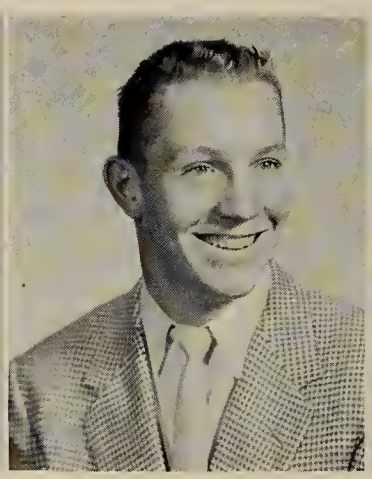

James F. Clare
115 Standish Avenue
"Jim"
"Oh, okay" . . . infectious grin . . . sleeping and eating . . . gridiron hero . . . likes girls . . . engineer

Henry Coletti
93 Goddard Street
"Hank"
"Keep cool" . . . future band director . . . "You're out of it" . . . D. J. . . . comedian . . . always goofing off . . . quite a talker

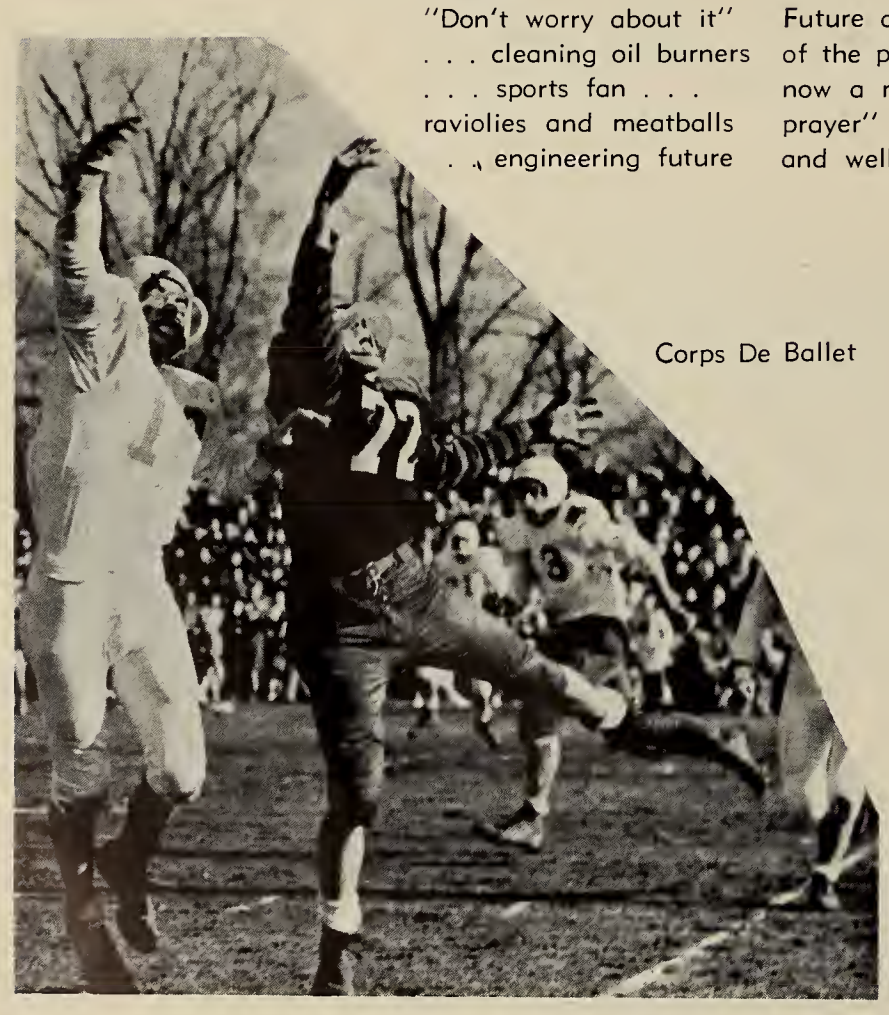

Corps De Ballet

Helen Connolly
60 Raycroft Street
"I'm gonna get dismissed!" . . . never stops talking . . . "How does that hit ya!" . . . likes music . . . "The Great Pretender" . . . spending money

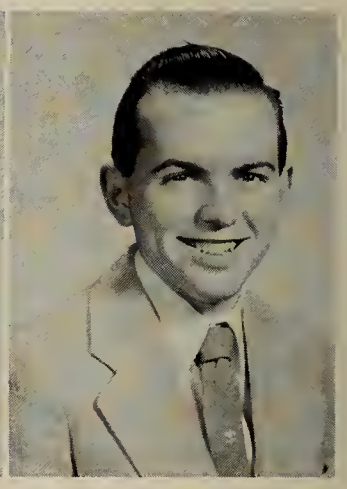

Kenneth Connors
23 Bridge St.
"Ken"
Electrical engineer . . . "Yeah!" . . . listening to popular music . . . stock boy

Fred Case
42 Field St.
"Freddy"
"Blueberry Hill" . . . "I'm sorry" . . . varied hobbies . . . ambition: to get rich

Ann Marie Casna
208 Federal Avenue
"Ann"
Medical secretary . . . "You're doin' good" . . . always late . . . likes boys . . . "Dancing on the Ceiling" . . . skating

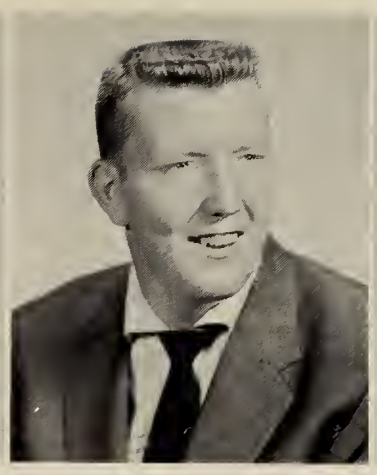

Eugene Cavanaugh
163 Darrow St.
"Cav"
On to college . . . "You're not too good" . . . sleeping . . . eating . . . saying "No" . . . football . . . pet peeve: D. L. M.

Constance Cellucci
8 Trafford St.
"Connie"
Nursing career . . . "Hate to clue ya, but" . . . dislikes people who are always late . . . guitar playing . . . knitting . . . pizza . . . winter sports

Beverly Chepetsky
3 Shoreside Road
"Bev"
"Guess what?" . . . roller skating . . . driving on sidewalks . . . working . . . writing newspapers

Louise Collins
106 Nightingale Ave.
"Wella, wella!" . . . skiing . . . brainy . . . dislikes questions . . . future teacher . . . dependable

Lawrence Conley
17 Bishop Road
"L. G."
Long and lanky . . . businessman . . . repairing "flats" . . . "Haven't got any money?" . . . straight shooter

John J. Conlon
208 Quincy Avenue
"Johnnie"
"Singing the Blues" . . . engineer . . . "Oh, ya!" . . . collects records . . . dislikes pizza . . . working on car

Jane Connaughton
801 Sea Street
"Janie"
Clever with the brush . . . handy with the scissors . . . "fella" . . . Springfield College . . . "We missed the bus to art school"

Roger Cook
80 Cranch Street
"Cookie"
Is there any other trade besides Auto Mechanics?

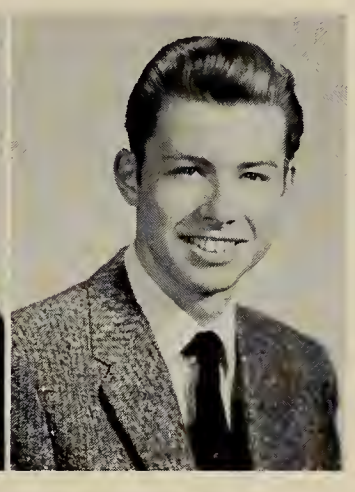

Michael Corbett
10 Prescott Terrace
"Mike"
Hates domestic animals . . . "Wha' for?" . . . "Hound dog" . . . hot rods . . . sideburns . . . wants to make a million dollars and live on the interest

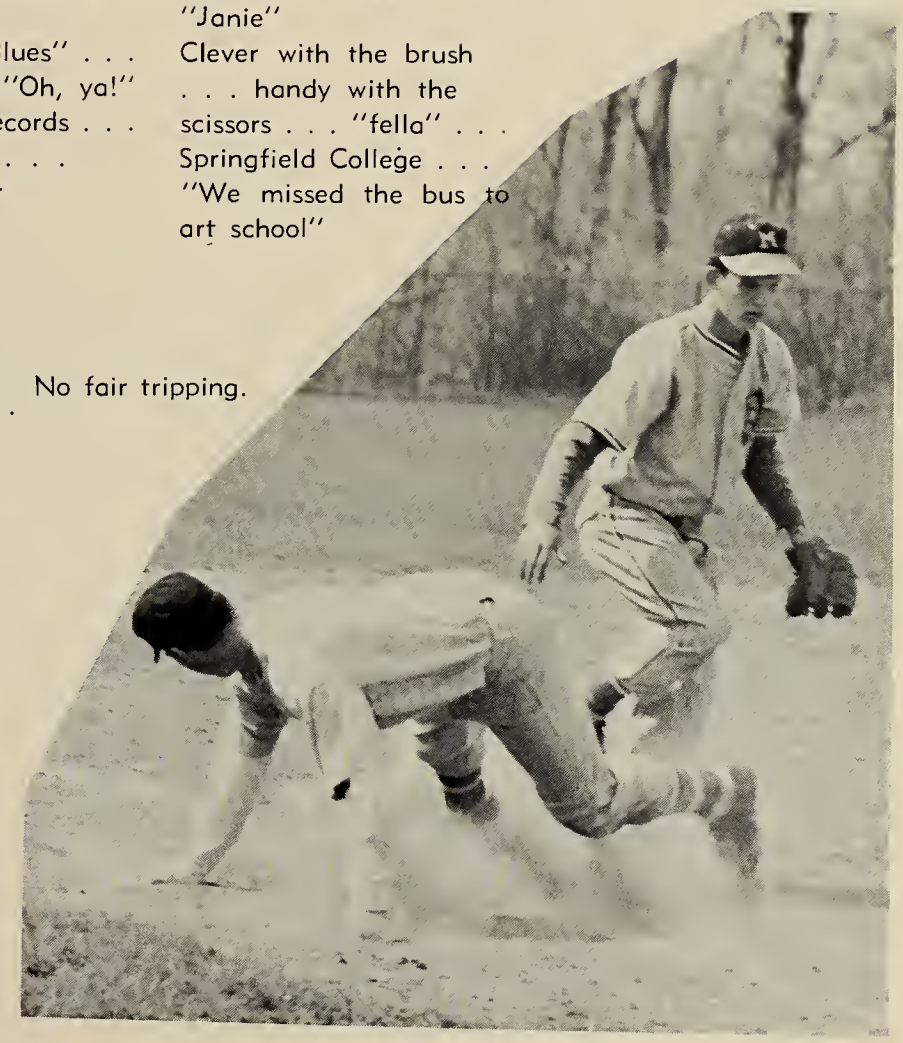

No fair tripping.

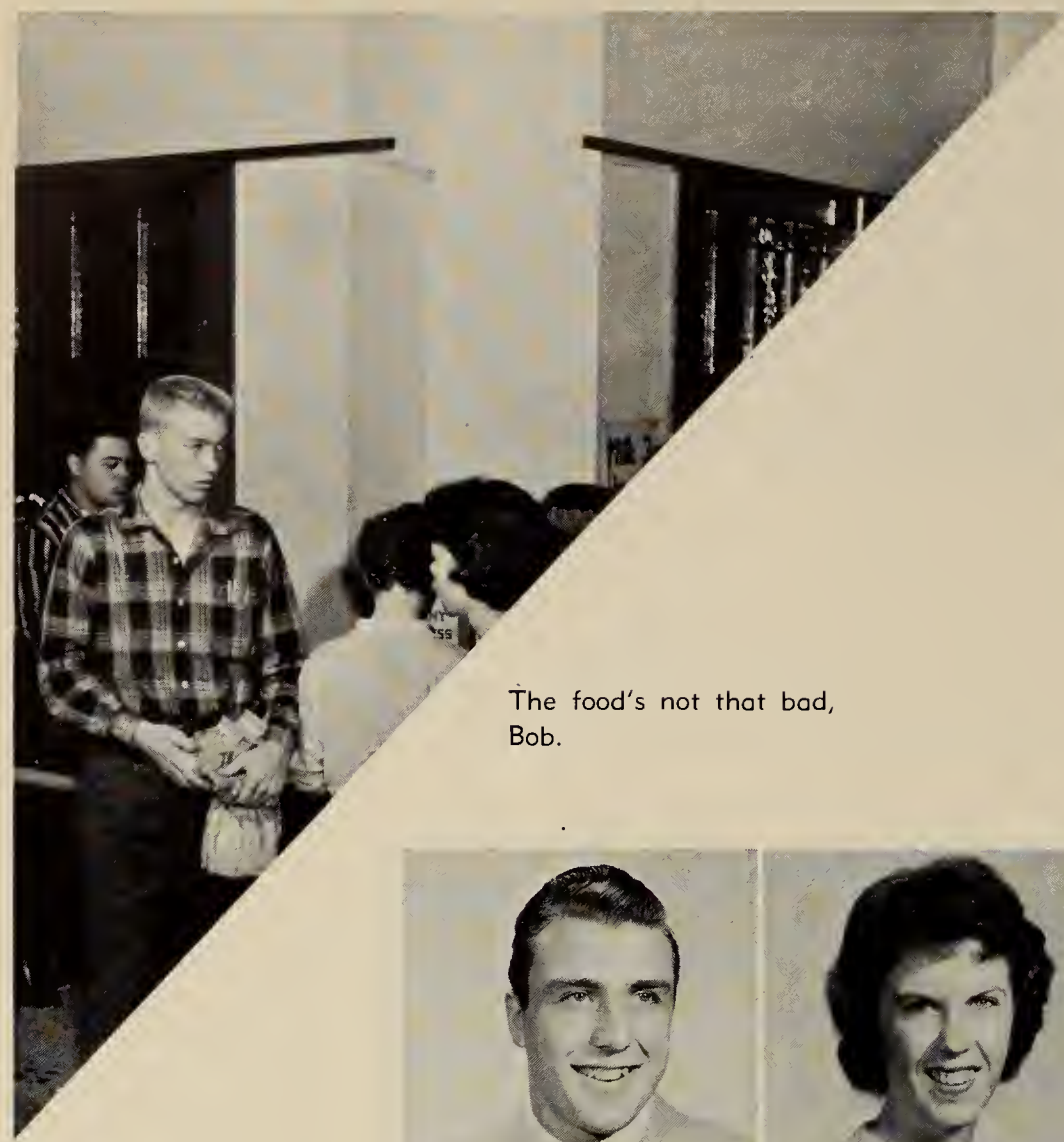

The food's not that bad, Bob.

John Corti
199 Weymouth Street, Holbrook
"Johnny"
Likes baseball . . . plans to be a draftsman at Bethlehem Steel

Mary Elisabeth Costa
133 Liberty Street
"Beth"
"Sko" . . . hates fussy customers and redheaded women . . . wants to be a draftsman . . . driving . . . "What do you mean?" . . . pizza

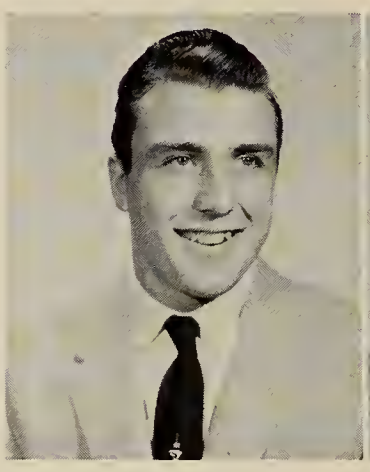

Fred Crosby
20 Harrison Avenue, Braintree
"Fred"
Popular . . . dislikes English . . . "Mr. Mac, it's time to go home" . . . plans to be radio and TV repairman

Jean Crowley
95 Rockland Street
"Jeannie"
"I don't want to drive around all night!" . . . always arguing . . . talking on the telephone . . . politician . . . dancing, roller skating

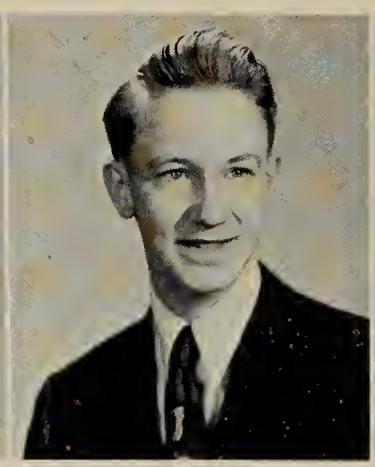

John Crowley
12 Merrymount Ave.
"Jack"
Amateur magician . . . always has something up his sleeve — usually his lunch . . . likes sports

William Curran
49 Fifth Avenue
"Bill"
"Who, me?" . . . builds model airplanes . . . playing cards . . . ambition: draftsman . . . hates conceited girls

Paula DeCosta
407 Furnace Brook Parkway
"Pudgy"
"I'm all shook up!" . . . office work . . . short and sweet . . . boots and baton . . . "Singing the Blues" . . . too short lunch hours

Carol Deitsch
81 Arnold Street
"Sure you're neat" . . . secretary . . . likes Chinese food . . . reading books . . . hates homework and cars with not enough gas in them

Edward DelGizzi
97 Ruggles Street
"Eddy"
"Cat" . . . full of fun . . . "good bait" . . . sharp dresser . . . "Teddy Bear" . . . rock 'n' roll . . . that way hair!

Luisa DeNicola
13 Gordon Street
"Lou"
Full of vim 'n' vigor . . . Q. H. S.'s ideal head cheerleader . . . great love for sports . . . petite and sweet . . . plans to go into bookkeeping

Margaret Derbes
58 Winter Street
"Peggy"
Energetic . . . enjoys bowling . . . dislikes big mouths . . . V. P. of Girl's Club . . . Mansfield Academy to be a hairdresser

Melvin Cotti
34 North Spooner St., Plymouth
"Mal"
Belongs to a "hot rod" club . . . plans to work as a machinist.

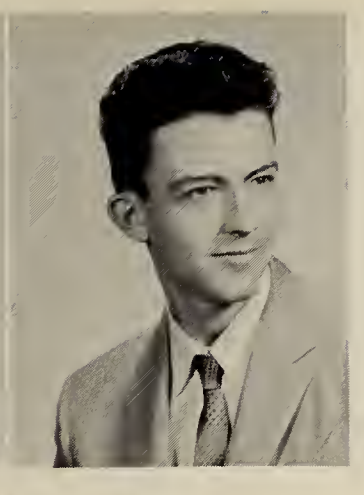

Paul Coughlin
29 Eustis Street
Naval Reserves . . . career: electronics

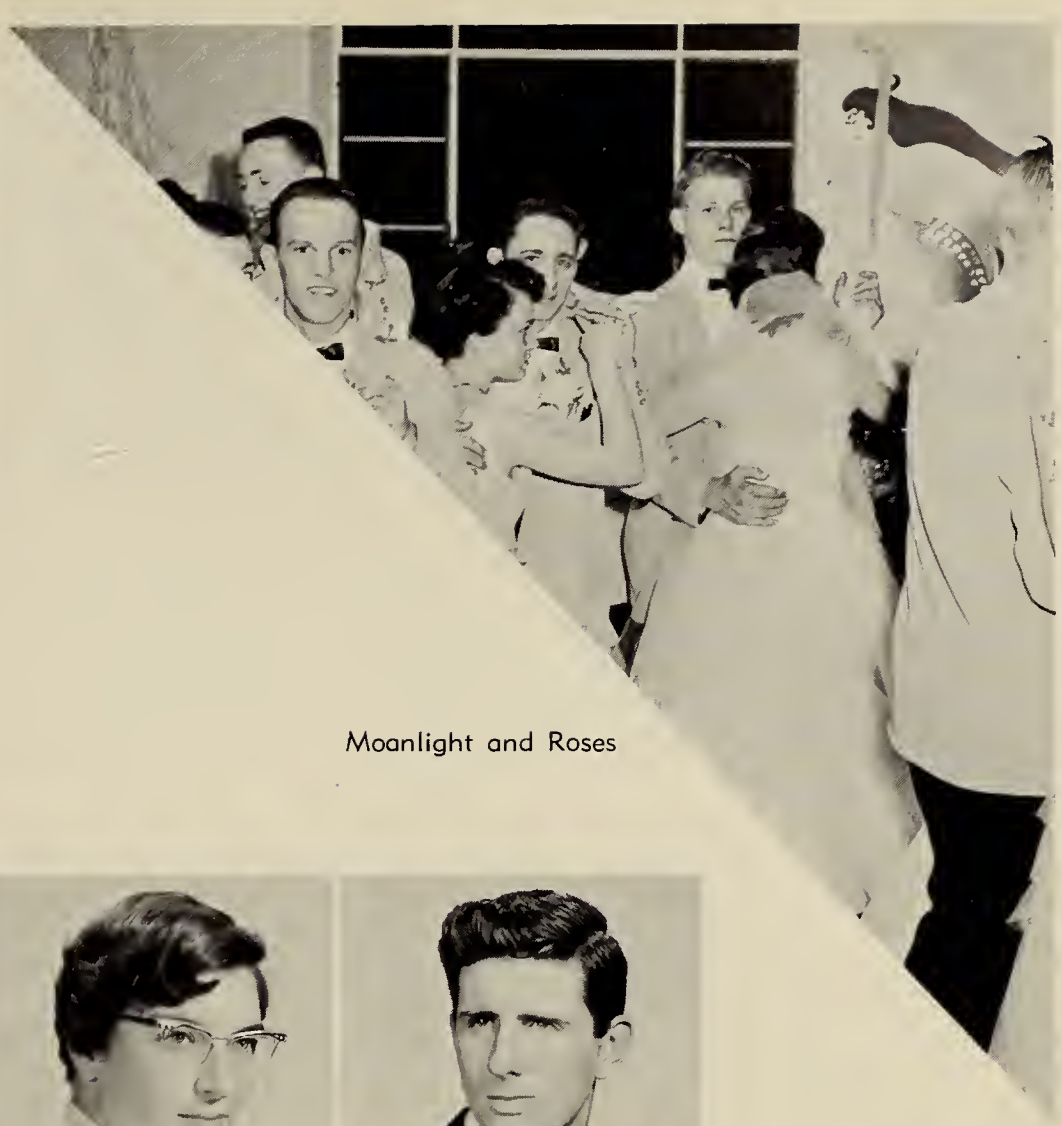

Moonlight and Roses

Paul Curry
25 Salem St.
"Paul"
"Nice try" . . . crazy over cars, girls . . . abhors "cat clothes" . . . crew cut . . . tall man

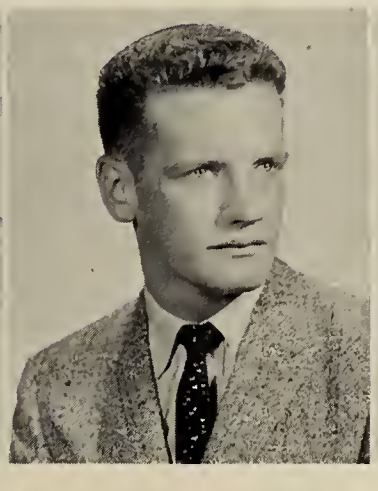

Paul Curtin
57 Germain Avenue
One of the gang . . . outside interests . . . never in homeroom . . . tall . . . sandy hair

Margaret Ann Darracq
25 Overlook Rd.
"Ann"
"What a buddy!" . . . likes music and dramatics . . . studious . . . pet peeve: deadlines . . . brisk walk . . . always hurrying somewhere . . .

Howard Deacon
99 Independence Ave.
"Howie"
Craves English muffins . . . "Peel" . . . crazy yell . . . "Hound Dog" . . . engineer . . . boats

Barbara E. Dern
114 Doane St., Apt. No. 4
"Barbs"
Lively cheerleader . . . full of energy . . . likes all sports . . . always smiling . . . long blonde pony-tail

Joan Deschenes
464 Quarry Street
"Gunner"
Head of Baton Squad . . . blond hair, blue eyes . . . loves pizza and boys with blonde hair, blue eyes, and 6' tall . . . hates sideburns

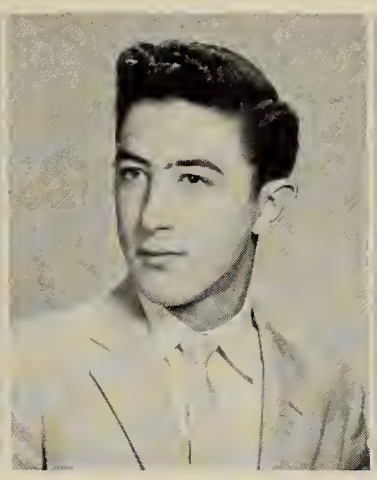

Nicholas DeThomaso
37 Pearl St.
"Nick"
Plays a sweet accordion . . . bowling . . . jam sessions . . . may teach accordion . . . alternate choice: to become a barber

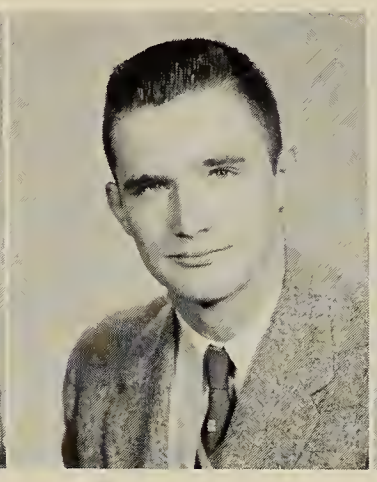

James Devine
2 Howe St.
"Andy"
Long and lanky . . . rock n' roll fan . . . pitches a good ball . . . possible future M. D. . . . deep thinker, but never at a loss for words

Joan DiBona
10 Rodman St.
"Joanie"
Seen with Mike . . . Future Nurse . . . "yo-huh" . . . "Blueberry Hill"

Robert DiBona
533 Willard Street
"Bob"
"Green Door" . . . Burt Lancaster and Grace Kelly fan . . . goes for blue . . . pastime—drawing and designing . . . business school

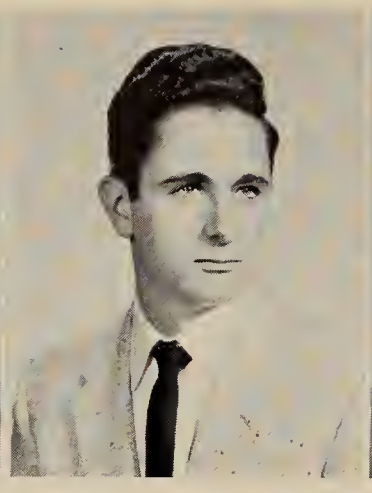

Robert DiGuisto
31 Dysart Street
"Bob"
Gray and cream Olds . . . Coral Gables on Friday nights . . . "True Love"

Janet DiNanno
46 Stewart St.
"Jan"
"I'll Miss You So" . . . dark-haired girl . . . loves pink . . . music fan . . . adores Rock Hudson

Donna DiTocco
225 Federal Avenue
"Dottie"
Devilish gleam . . . good sense of humor . . . "Dino" . . . attractive eyes . . . secretarial work

David Doherty
35 Sunnyside Road
"Dave"
"Harpo" . . . new to Q.H.S. this year . . . good looking . . . always smiling

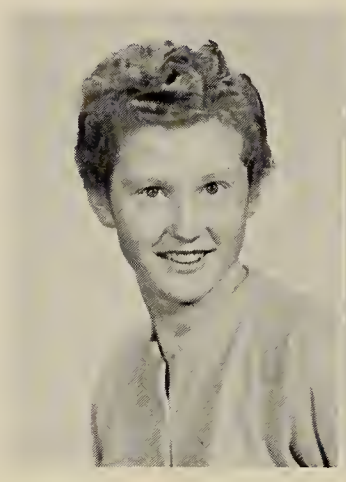

Nancy Dunn
60 Crosley St.
"Nan"
Curly red locks . . . likes baseball and going steady . . . eyes on Trade school . . . plays all sports

Annabella Durante
17 Watson Terrace
"Ann"
Enjoys dancing, eating, and reading . . . Chinese food . . . Katherine Gibbs next year . . . "Enjoy life and relax"

Lorraine Dwelley
263 Rock Island Road
"Laurie"
Petite . . . friendly to all

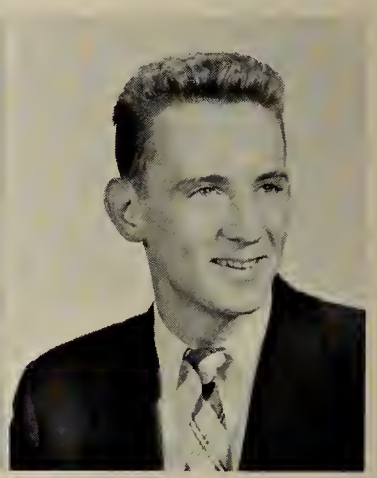

Edward Dwyer
89 Willard Street
"Eddie"
Likeable person . . . crazy about cars . . . roast beef . . . Air Force in the future . . . hockey man

One at a time, boys.

Kenneth Fallon III
6 Phillips Street
"Ken"
Liked by all . . . blue eyes . . . crew cut . . . ladies' man . . . basketball crazy . . . What a smile! . . . we won't ever forget "Parker"

Brenda Fantasia
108 Marlboro St.
Beautiful complexion, hair 'n eyes . . . baton squad member . . . likes pizza, dancing . . . sometimes quiet but always fun

Joanne E. D'Olympia
96 Mears Avenue
"Jo"
Musically inclined . . . petite . . . cute . . . pretty hair . . . member of the band

Walter H. Dondero
15 Rogers Street
"Wally"
Friendly to boys and girls . . . plans to join the Navy . . . hates to be called "Dod" . . . likes to "let the good times roll"

Elaine Donnelly
89 Robertson St.
Secretarial work ahead . . . Scotch songs . . . pet peeve: "Two-Gun!" . . . likes orange and purple together?

Peter Ducey
138 Waterston Ave.
"Duce"
Friendly smile . . . quiet man . . . collegiate-look . . . sure to succeed . . . one of our basketball stars . . . eyes on engineering

Paul C. Duffy
81 Narragansett Rd.
"Duff"
Bombs around in a '46 Nash . . . tall and slim . . . mad mechanic . . . sandy, curly hair

Barbara Eliason
21 Roberts Street
"Barbie"
Quiet . . . nursing at Quincy City Hospital . . . enjoys reading . . . brown eyes

Catherine Emanuella
164 Federal Avenue
"Kay"
"Hot ticket" . . . Must have read 'How to Win Friends and Influence People" . . . plans to be a hairdresser . . . that's Emma

William Erickson
203 Centre Street
"Eric"
Pleasing personality . . . likes football, basketball, baseball . . . pizza . . . blonde . . . back to Q.H.S. for a P.G. course

Francis Fair
164 Sea Street
"Nails"
White bucks and crew cut . . . blue eyes . . . quiet smile . . . everyone's friend . . "good garb"

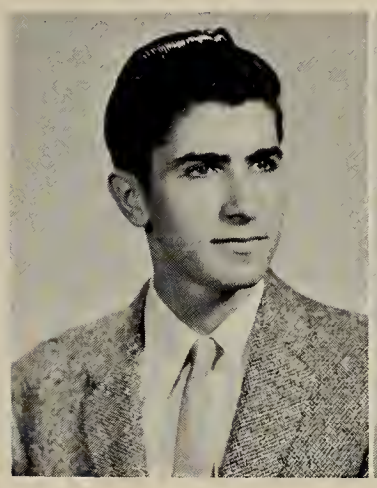

John G. Fantucchia
359 Centre Street
"Fan"
"Space boy" . . . reads "Mad" comics . . . draws during math . . . one of the Golden Rod art slaves . . . wants to fly in "flying saucers"

Edwina Farrell
62 Shennen Street
"Bonnie"
Loves roller skating . . . steak . . . "Blueberry Hill" . . . business school bound

Don't drop it

Forward—march

Valerie Fee
3 Sachem Park
"Val"
Beautiful tresses . . . quiet . . . sophisticated . . . smiling eyes . . . literary . . . always willing to help

Robert Feeney
77 Narragansett Rd.
"Bob"
Hates English . . . . . Naval Reserves . . . works, if in the mood

Helen Flaherty
107 Shawmut St.
"Tomato Head"
Flashing red hair . . . full of vim, vigor, and vitality . . . What a girl! . . . physical therapist . . . success ahead

Barbara Foley
203 Whitwell St.
"Barbsie"
Bright blande hair . . . secretarial work in future . . . likes 3D's and parking . . . wants a tall, dark and handsome rich man

Bernadine Forde
57 Lind St.
"Dina"
Sophisticated . . . quiet . . . pretty hair . . . warking girl . . . nice smile

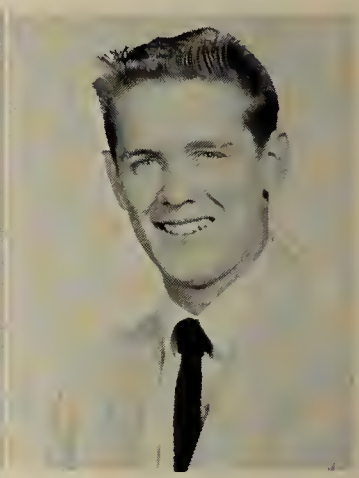

Robert Forde
57 Lind St.
"Fordie"
Tall, blue eyes, blonde hair . . . a doll . . . likes hotrods, girls, and German class . . . speaks German fluently . . . always in "hat water"

Patricia Frazier
222 South St.
"Pat"
Girl with the pany tail . . . lively . . . tremendaus personality . . . "Oh, hanestly" . . . future nurse

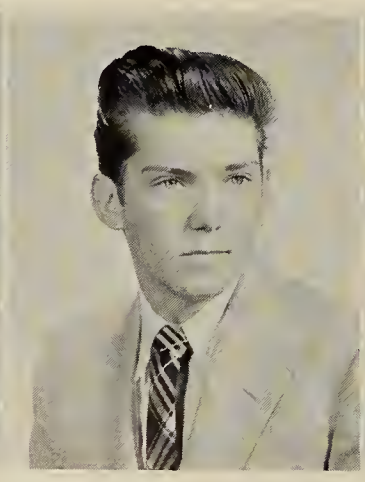

William Fruzzetti
15 Hynes Avenue
"Fuzzy"
Quiet and shy . . . slaw grin . . . pleasing personality . . . intelligent . . . armed forces

Ann Marie Gacicia
3 Nichall St.
"Ann"
Talkative . . . Regis College . . . "Well, I figure" . . . records . . cheering . . . nice clothes . . . cute and polite

Marion Gacicia
123 Merrymount Road
Clothes galore! . . . Modeling School . . . Attractive . . . "What a hot ticket!"

Nicholas Galante
16 Alden St.
"Nick"
Basketball . . . tall . . . enjoys dancing . . . "Singing the Blues" . . . nice guy

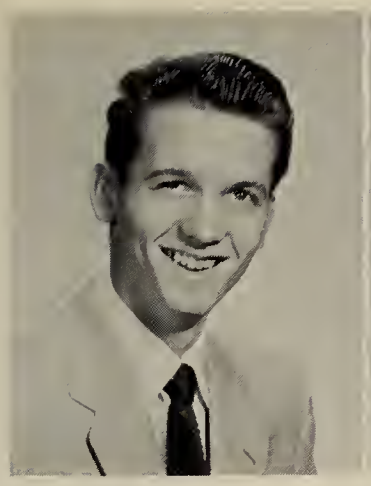

Edwin Fein
167 Robertson Street
"Fine One"
Eyes on the Marine Corps . . . sports enthusiast . . . grin . . . chicken . . . goes for short girls with blue eyes

Agnes Ferguson
55 Whiton Avenue
"Scotty"
Plans trip to Scotland . . . full of fun . . . craves a man in a uniform . . . Distributive Ed

Well-um-ah . . .

Thomas Francis
3 Royal St., Randolph
"Franny"
Hates water . . . favorites: "Cool Cat", "Black Denim Trousers"

Lois Frantello
23 Water Street
Flirty eyes . . . petite . . . baton squad . . . nursing school next year

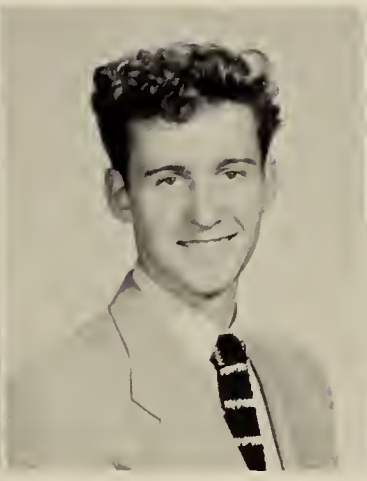

Paul Fraser
10 Ballou St.
Quiet . . . enjoys movies . . . Duxbury . . . likes to go out with "the boys"

David Frazee
72 Quincy Ave.
"Fuzzy"
Chief instigator . . . hopes to work as electrician

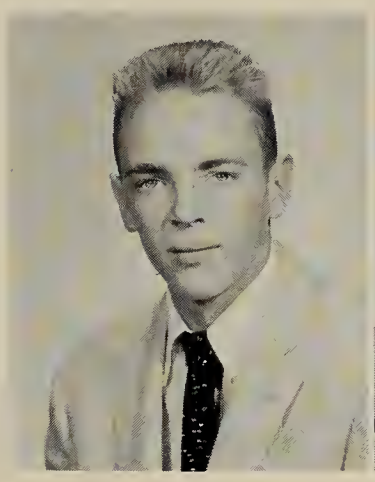

John Ganzel
14 Dayton Street
"Jackie"
Rock collector . . . "How-do-ya-do" . . . raises pigeons . . . wants to be a pilot . . . likes short girls with pony tails

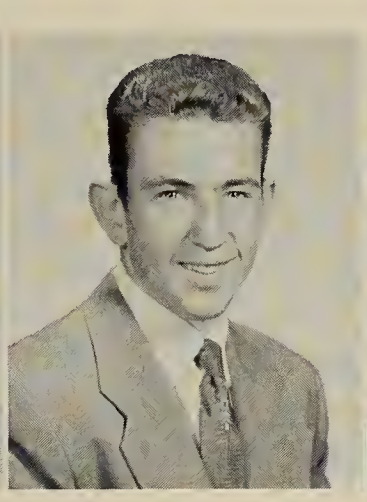

David Gargano
90 Alrick Road
"Gug"
"Gee Whiz" . . . hates homework . . . interested in sports . . . future draftsman . . . "Blueberry Hill"

Mary Gaudiano
102 Cross St.
"Mae"
Polite and cute . . . hot ticket . . . energetic little cheerleader . . . "Honestly!" . . . secretarial work . . . marriage in "1962"

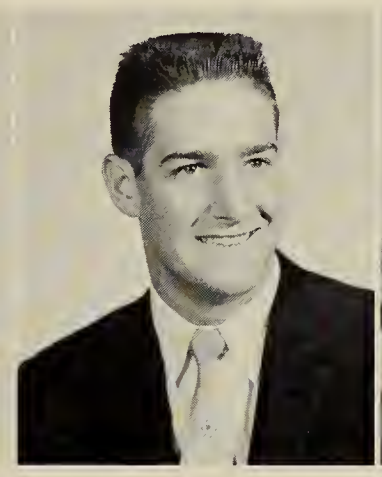

Nicholas Gelsomini
73 Union St.
"Nick"
All football . . . "Can She Bake A Cherry Pie?" . . . Boston College . . . crew cut . . . silent type

Patricia George
63 South Street
"Pat"
Long Black tresses . . . talkative . . . fun to be with . . . personality plus . . . sure success

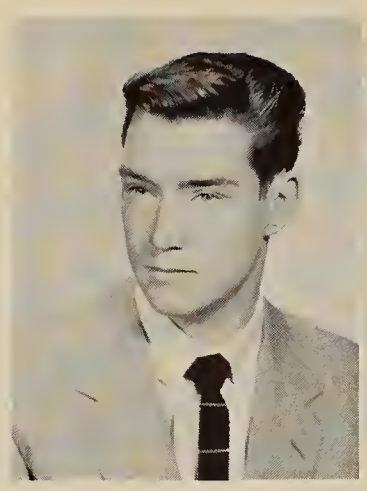

Curtis Gifford
17 Waban Rd.
"Curt"
Going for rides . . . collects money . . . "Men of Distinction Buy Buicks" . . . pet peeve: women drivers . . . ambition: a good job with a future

Catherine Gilligan
178 Centre Street
"Cathy"
"Oh, well" . . . skating and skiing . . . Supreme boys . . . "Too Busy" . . . Greg-g-g??? . . . artistic . . . "I was just gonna say that!"

Clare Gillis
3 Darrow Street
"Gilly"
North, North, North . . . Q.H.S. hockey games . . . wants to be a private secretary . . . ice skating

Janet Gilmore
2 Germain Avenue
"Gilly"
"Don't give up the ship. Just let it sink!" . . . likes tall boys . . . companionable . . . "In the Mood" . . . youthful activities

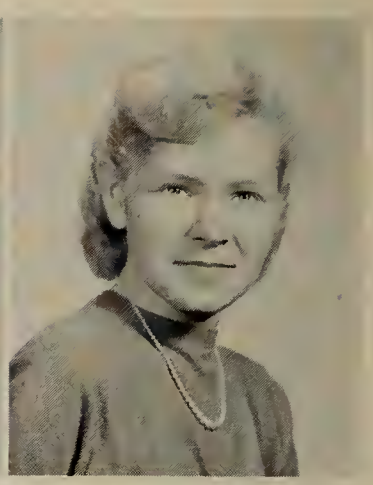

Nancy Gleeson
43 Kent Street
"Nan"
Nursing career . . . "Wait a minute" . . . pizza . . . boys . . . swimming and skating . . . hates boys who think they know it all

Deanna Gordon
149 Babcock Street
"Nibsey"
Future nurse . . . "Bobby, it's time to go home now!" . . . Palmolive after-shave lotion??? . . . can't stand Elvis . . . watch that temper

Joanne Gordon
483 Beale Street
"Jo"
"Moonlight in Vermont" . . . "Be a fag, man!" likes sharp clothes . . . drives a hot Ford . . . insurance underwriter . . . pet peeve: crazy male drivers

Marilyn Gourley
152 Crescent Street
"Mal"
Movie goer . . . "I can't, I have to go to work!" always smiling . . . parties . . . dislikes know-it-alls

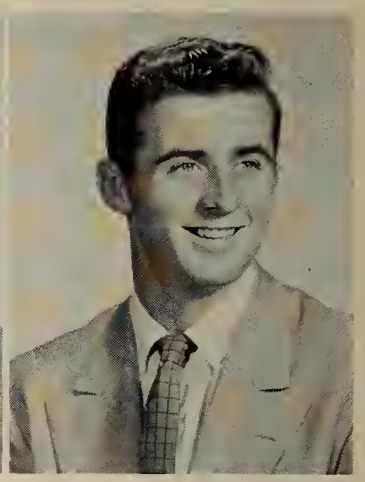

David P. Grafton
15 Gorgan Ave.
"Dave"
Hockey hero . . . likes blondes . . . What a doll! . . . "I've got a slip"

And it's Nick in the lead . . .

Lynne Gurney
50 Victoria Road
"Lynne"
Pretty . . . plays piano . . . "Two Different Worlds" . . . contortionist?! . . . witty . . . "I don't mess around" . . . Bowie for Physical Therapy

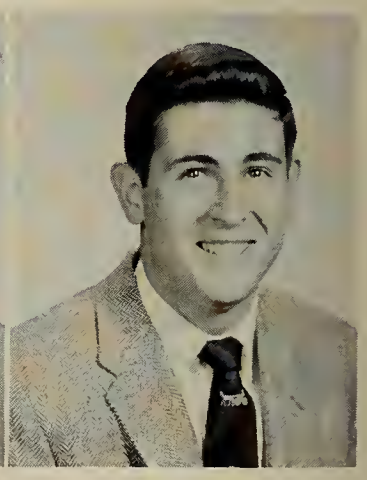

Joseph Guzzetta
5 Stanley Circle
"Joe"
Collegiate and clean cut . . . neat dresser . . . white bucks 'n charcoals . . . Tufts College . . . good sense of humor . . . friendly grin

Janet Goduti
149 Kemper Street
"Janet"
"Did we have fun!" . . . likes candy and kittens . . . "True Love" . . . horseback riding . . . wants to be a nurse

Quintin Gomez
233 Water Street
"Quint"
Ambitian is to travel . . . Stephen Foster music . . . sports interest . . . Try to make him speak Spanish

Gertrude Goodrich
50 Filbert Street
"Trudy"
Raller Skating . . . "Get aut of here!" . . . likes sailors . . . pizza . . . hates bragging boys

Sylvia Goodwin
50 Palmer Street
"Sylvia"
"It's Time to ga hame" . . . haspital work . . . sewing . . . "True Love" . . . reads . . . spaghetti and meatballs

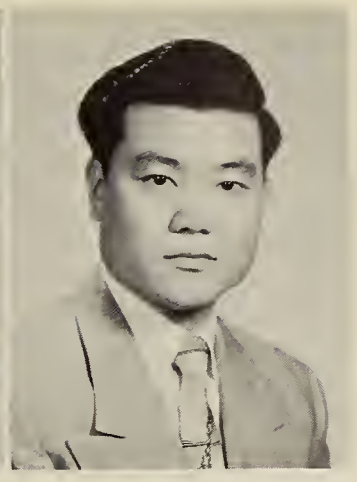

John Goon
256 E. Squantum St.
"Jack"
Baseball enthusiast . . . always ready with a kind word . . . quiet

Judith Graham
343 Rack Island Raad
"Judy"
Talkative . . . "What an idiot!" . . . likes sparts . . . "Stardust" . . . reading . . . eating . . . music lover

Kenneth Graham
28 Rabertson Street
"Ken"
"I'm Not Afraid" . . . wants to be electranic engineer . . . "Slow down!" . . . T.V. fan . . . cars

Donald Green
192 Albatrass Rd.
"Don"
Basketball . . . baseball . . . "Great Pretender" . . . likes Italian faads . . . Marine Carps Reserve . . . good-natured

Colette Grenier
77 Scammell Street
Amateur roller skating . . . "Melody of Love" . . . "Oh yea!" . . . hates blue suede shoes . . . hat rod cars . . . dislikes third lunch

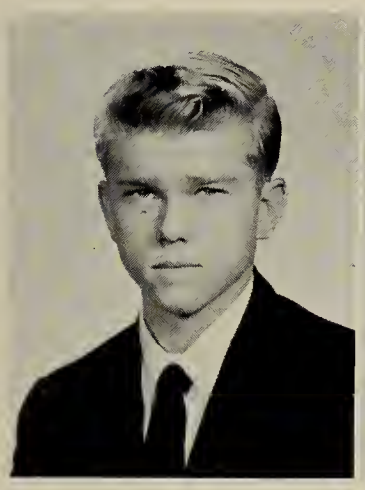

Edward F. Hakkila
33 McDonald Street
"Eddie"
Blond . . . infectious grin . . . hobby: aviation . . . Is the old car still running?

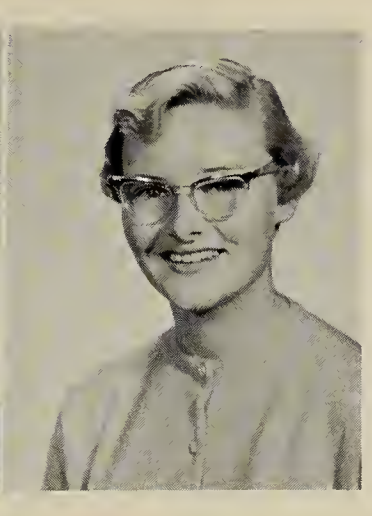

Joan Hallsen
68 Broadway
Blonde . . . polite and cute . . . "Butchie" . . . "Sure I am!" . . . music, eating, and drive-ins

Machen Sie Die Bucher Auf!

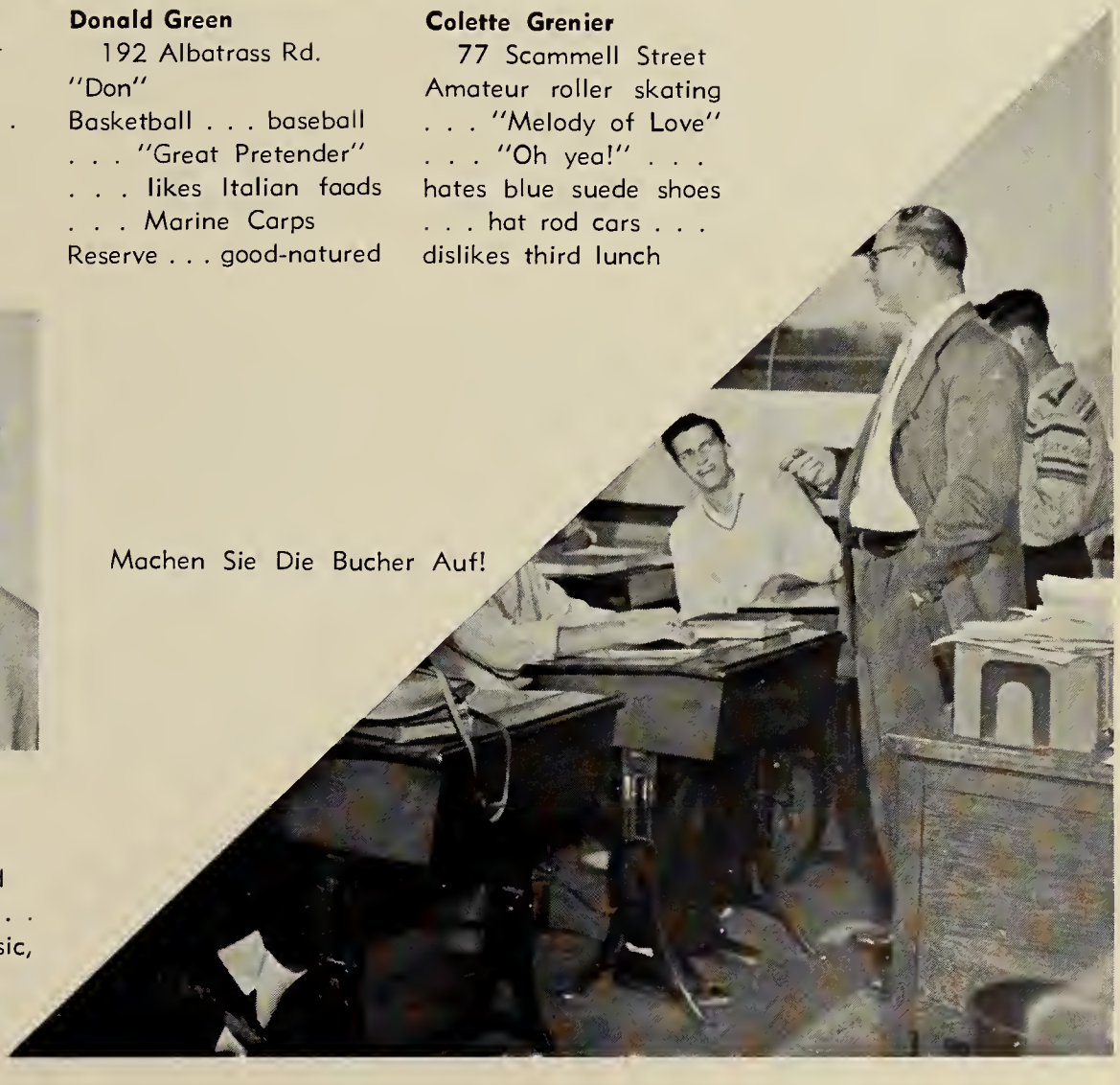

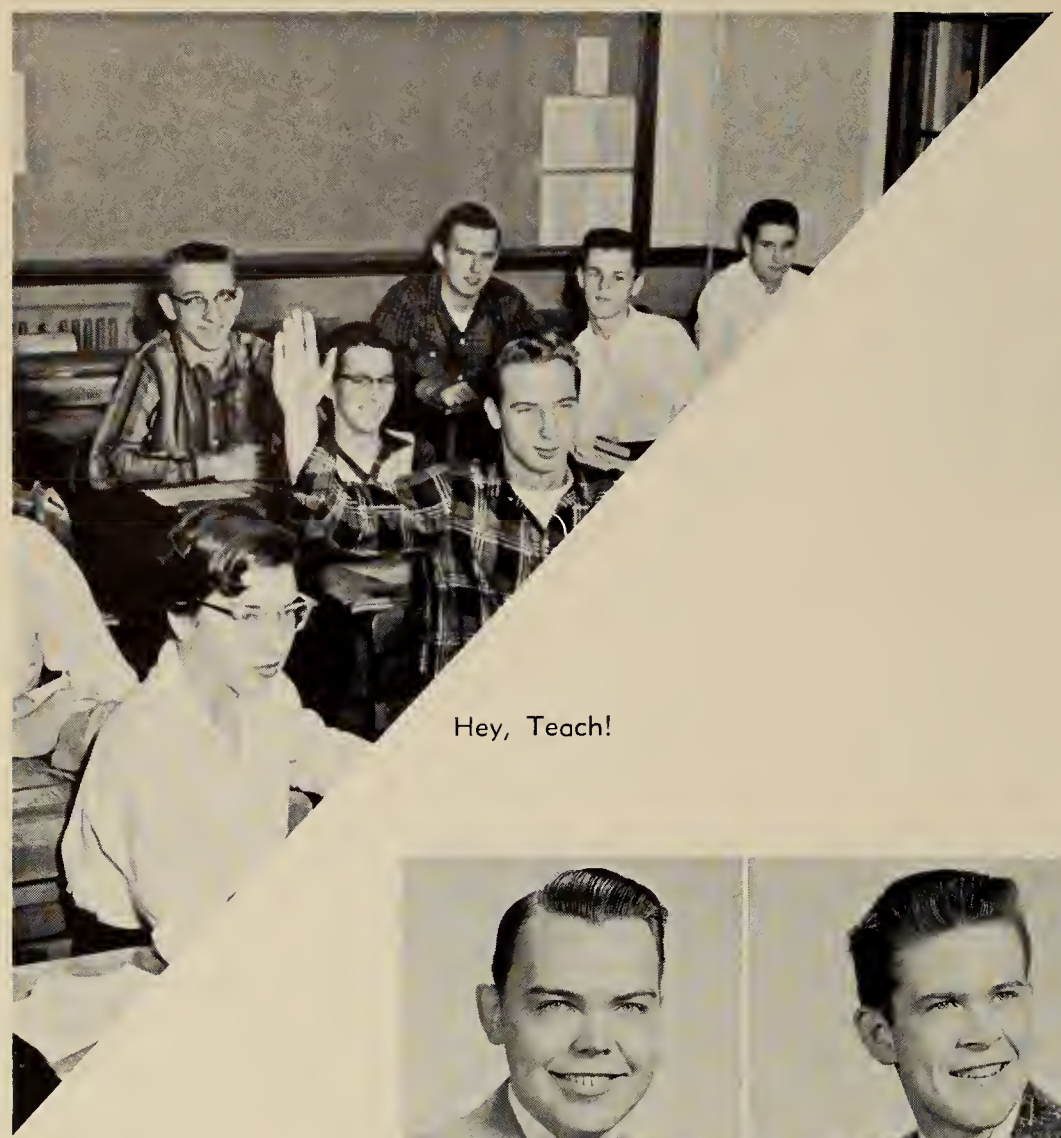

Hey, Teach!

Robert Hamill
16 Ames Street
"Bob"
Golfing . . . Navy next . . . "A Rose and a Baby Ruth" . . . hockey enthusiast . . . has a nice way about him . . . quiet

Drucilla Hamilton
50 Riverside Ave.
"Dru"
Attractive . . . blonde pony-tail . . . pleasing personality . . . a good friend to have . . . likes Trade boys . . . nursing next

David E. Hanson
85 Willow Ave.
"Dave"
Intelligent . . . future teacher . . . Bridgewater State Teachers' College . . . whiz in chemistry

Allen Harlow
68 Waterston Ave.
"Al"
Enjoys jazz . . . favorite: Lionel Hampton . . . found fixing cars . . . can't stand women drivers . . . salesmen

Joan Harron
36 Overlook Road
"Joanie"
"Let the Good Times Roll" . . . seeking a rich husband . . . hobby: boys . . . Look for her at Richard's

Cynthia Hayden
116 Sachem Street
"Cindy"
Likes children . . . nursing is on the Horizon . . . crazy sense of humor brainy . . . likes boys with wiffles . . .

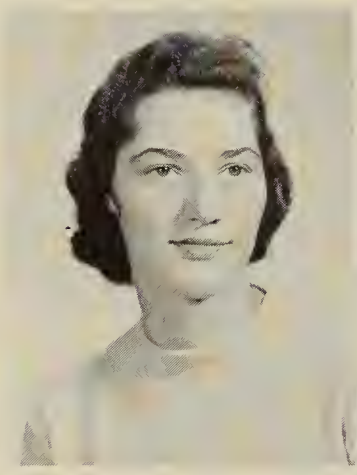

Janet Hicks
68 Babcock Street
Wants to see the U.S. . . . likes to swim, skate, draw, and cook . . . fan of Jimmy Dean . . . loves pizza . . . friendly

Virginia Hogge
76 Fifth Avenue
"Ginger"
Tremendous sense of humor . . . plays piano, sews . . . loves Marlon Brando . . . efficient homemaker . . . artistic

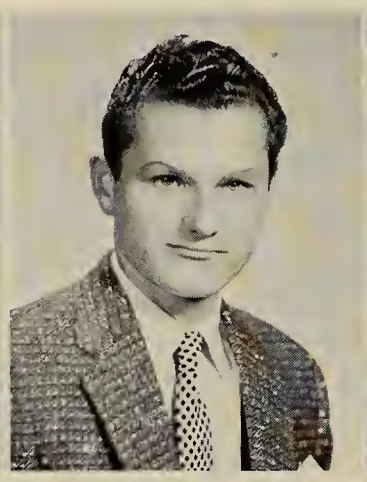

Fred Holler
105 Island Avenue
"Clam"
Popular . . . likes week ends and vacations . . . Marine Corps . . . "For crying out loud!"

Gerald Holt
86 Safford Street
"Jerry"
Fresh air fiend . . . How he loves to drive his Buick . . . He'll beat you in the long run

Marcia Houle
109 Garfield St.
"Ma"
Cooking, sewing, homemaking . . . ambition? 1 boy, 2 girls . . . likes to dance . . . a perfect wife

Carole Hammill
84 Cranch St.
Works at Quincy Hospital . . . "Silence is Golden" . . . nursing school on the horizon . . . black hair and blue eyes!

Robert Hannon
1423 Furnace Brook Parkway
"Bob"
College bound . . . steak and french fries . . . football . . . "Since I Met You Baby" . . . nice smile .

What's this younger generation coming to?

John Hayward
109 Franklin St.
"Jack"
Elvis Presley fan . . . likes football . . . the service calls

Linda Hazelton
39 California Ave.
"Lyn"
Looking forward to religious work . . . quiet and sweet . . . likes to swim . . . a female Liberace . . . finds people fascinating

Richard Heap
23 George Rd.
"Dick"
A true redhead . . . journalism . . . likes sports . . . seafood is for him . . . try to catch him not smiling

Leon Hermes
247 Sea Street
Plenty of get up and go . . . will study for ministry . . . a true orator . . . neat dresser . . . says what he thinks

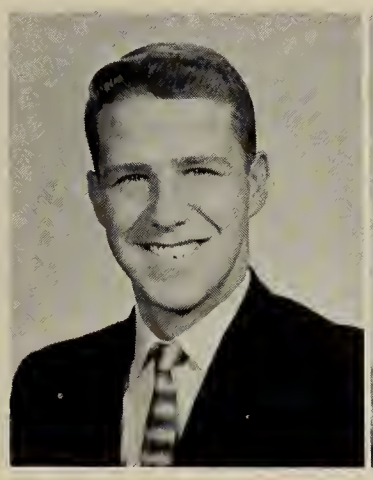

David Hughes
92 Havilend Street
"Dave"
You're sure of a good time when he's around football and basketball . . . fancy dancer . . . interested in engineering . . . smooth dresser

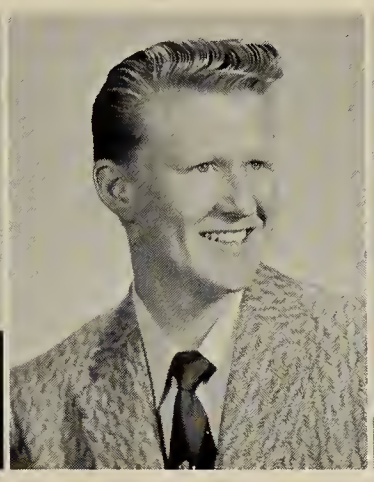

John Hulteen
159 Granite Street
"Johnny"
Basketball bouncer . . . adores fags . . . swinging singer . . . trumpeter . . . crazy over Esther Williams

Mirja Ilonen
35 Arthur St.
"Mirkku"
Formerly from Finland . . . cute accent . . . likes good plays . . . hates to get up in the morning . . . has the wanderlust

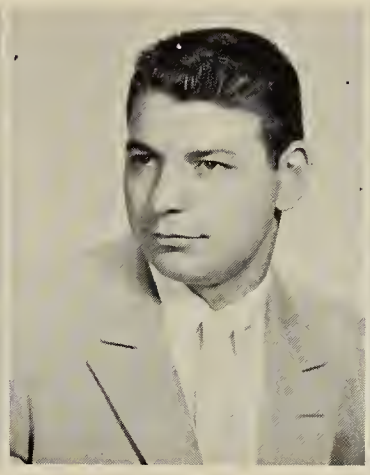

Ronald Ivil
92 Canal St.
"Ron"
Track . . . terrific fullback . . . always riding around in a bright black and red Buick . . . sincere

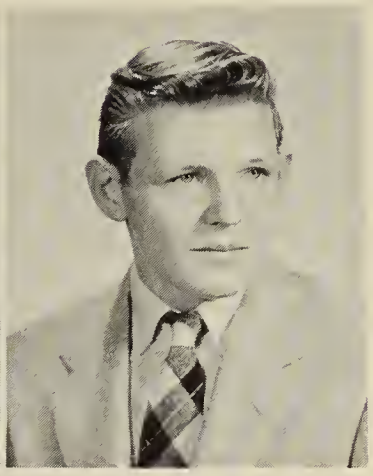

Robert Jacobson
48 Buckley Street
"Jake"
The outdoor type . . . sports enthusiast . . . likes blondes . . . hates English . . . generous . . . makes friends easily

Sally Jetter
22 Eddie Street
Has the urge to travel . . . that pixie look . . . ready for a good time . . . hates dark places . . . likes curly haired boys named Eddie

Nancy Johnson
116 Centre Street
"Nan"
"You slay me" . . . anyone need a baby sitter? . . . amateur artist in Swedish dances at the Viking Club . . . will be a receptionist

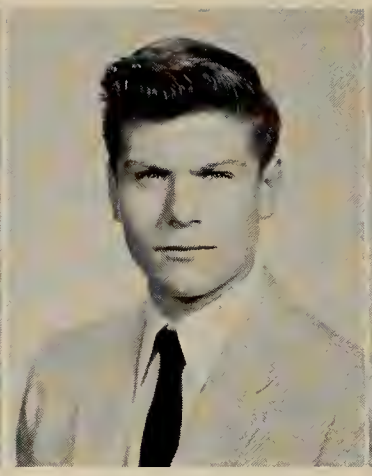

Stanley Johnson
648 Sea St.
"Stan"
Speedy . . . going in the Navy . . . plans to be an electrical engineer

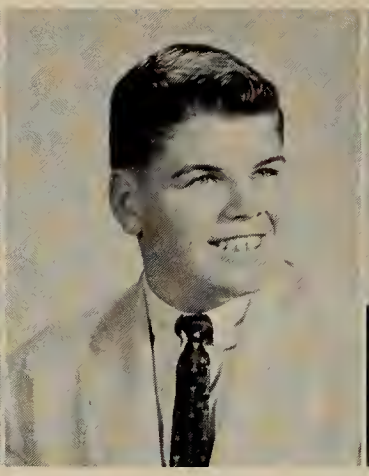

Theodore Johnson
172 Babcock Street
"Ted"
Aims to be an engineer . . . likes '32 Fords . . . steak and potatoes, man . . . goes for Jane Russell . . . avid sandlot football player

James E. Jonah
14 Landers Road
"Jim"
Cabinet Making . . . Naval Reserves . . . car-crazy

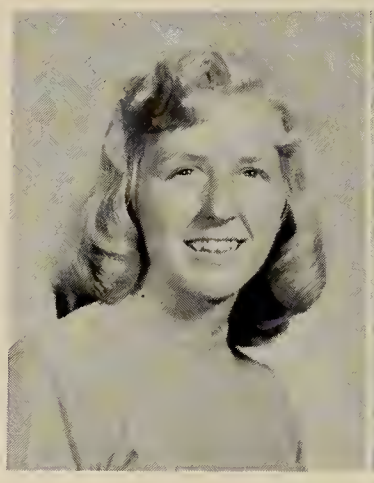

Jeannette King
194 East Howard St.
"Jenny"
Long blonde hair . . . belongs to the party set . . . music lover . . . blue is her color

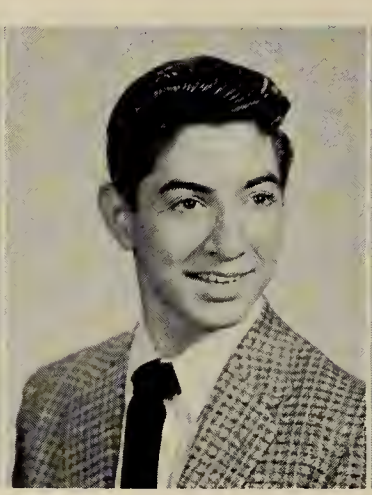

James Koury
895 Morrissey Blvd.
"Jim"
Makes radios . . . platter player . . . movie-goer . . . will be an electrical engineer . . . "True Love"

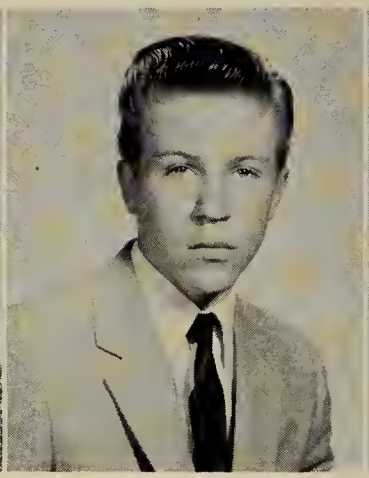

Eugene Koylion
44 Buckley Street
"Gene"
Future businessman . . . fishes, swims . . . dislikes school . . . likes Jane Russell

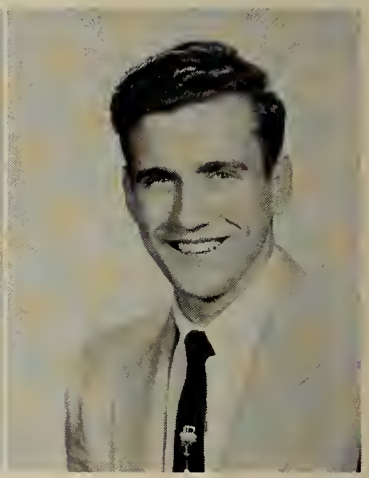

Robert Krabisch
27 Mt. Vernon St.
"Bob"
Hockey star . . . likes work? . . . hot shot . . . cars, cars, cars

Got it?

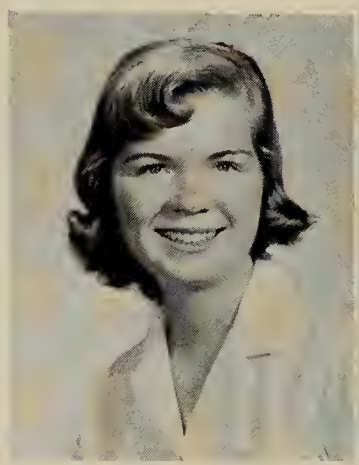

Carla Lechthaler
39 George Road
"Carl"
Dependable . . . avid TV fan . . . would like to be detective . . . western movies . . . cold blooded . . . "You want to know something?"

Ruth Lehtinen
27 Suomi Rd.
"Ruthie"
Future hairdresser . . . bowling average: 78 . . . ice skates, swims . . . "Oh, sure"

Richard Karam
10 Flagg Street
"Dick"
Will study to be engineer . . . plays tennis and swims . . . musical . . . hates liver . . . can talk your ear off

Georgia Keckris
136 Clay Street
Wants to be a secretary and later catch a husband . . . makes her clothes and handicrafts . . . loves red . . . talkative

Linda Keefe
98 Westchester Drive
"Lin"
Headed for nursing . . . likes people . . . WCOP fan . . . favorite platter: "Two Different Worlds" . . . petite . . . full of fun

Mary Lou Kennally
33 Babcock Street
"Micki"
Very talented dancer . . . likes boys from North? . . . hep on Italian food . . . artistic . . . hates black leather jackets

John Kennedy
19 Riverside Avenue
"Johnny"
A comedian . . . always has wanted to join the Navy . . . "Who's your buddy?" . . . likes sports, especially football.

Janice Krajewska
71 Shawmut Street
"Eunice"
Medical Secretary . . . hates onions . . . likes David Brian . . . can't stand "My Old Kentucky Home"

Roger Kuketz
41 N. Maine Street, Avon
"Kuke"
Plays trombone . . . auto body business after graduation

Brenda Kyller
33 Weymouth St.
"Brenda"
Loves food—any kind of food! . . . tall, blue-eyed, brown-haired

Joan Leander
10 Curtis St.
"Joanie"
Office work on the agenda . . . baby sitter . . . one of the football team's most ardent fans . . . color: pink

Daniel Lennon
84 Franklin St.
"Rubirosa"
"Sure you're neat" . . . cool dresser . . . likes all girls . . . see him at Colstone's . . . plays football . . . track star

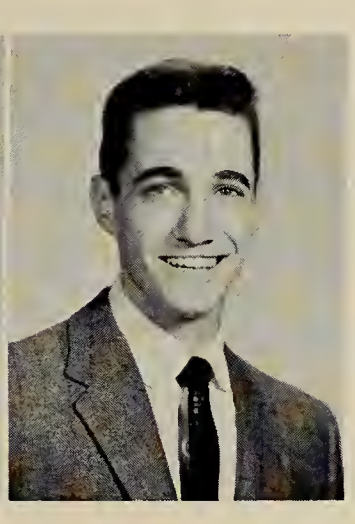

Philip Levine
57 Pontiac Road
"Phil"
Active in clubs . . . shops at Miltons . . . collects jazz records . . . hard worker . . . outboard motor racing

Is this for real?

Nothing like good clean sport!

John D. Lewis
55 Gulliver St., Milton
"Johnny"
Easy going . . . likes hard work . . . sports . . . ambition: to be a millionaire

Harriet Libby
64 Bay View Ave.
"Har"
Perky and petite . . . will be a success at social work . . . dancing, boating, music are favorite pastimes . . . future looks bright

Genevive Lo Conte
38 Bell Street
"Gen"
Sweet . . . hates to be teased . . . enjoys music and dancing . . . "Shucks" . . . future is undecided

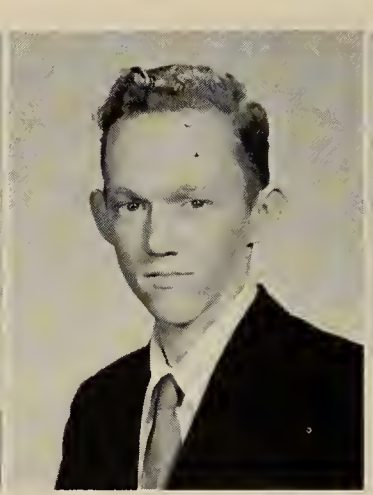

George Losee
1145 Sea Street
"Elvis"
Talented artist . . . earns lots of money designing . . . prophecy: future Christian Dior

Francis Loud
15 Gannett Rd.
"Frannie"
Sports enthusiast . . . hates English . . . master mechanic . . . "Oh Drucilla!"

Paul Loud
38 Nilsen Ave.
Personality plus . . . plays a mean baritone horn . . . enjoys all sports . . . future career: musician or physical education teacher

Richard Lyons
1 Arnold Street
"Dick"
A likeable fellow . . . enjoys hockey . . . "I'd take the night course"

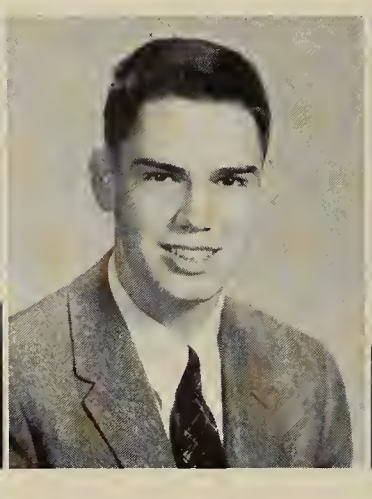

Alan MacDonald
15 Trescott St.
"Mac"
Friendly but quiet . . . noted for intelligence . . . collects records . . . "Holy catfish!" . . . pet peeve: surprise tests . . . ambition: to own his own business

William MacDonald
15 The Strand
"Bill"
Quiet guy . . . enjoys all sports . . . often found "standing on the corner" . . . artistic blood in his veins

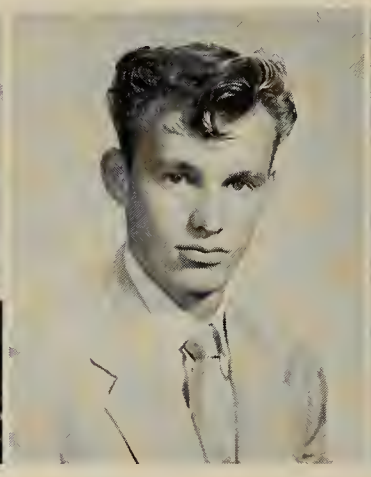

James MacDougall
21 Bay View Avenue, Quincy
"Jim"
Enjoys the finer things in life . . . twentieth century "Rip Van Winkle" . . . plans to join the Army

Joan MacLeod
40 Lurton St.
"Jo"
Terrific personality . . . blond hair, blue eyes . . . dislikes homework . . . loathes the draft board . . . Stonehill College

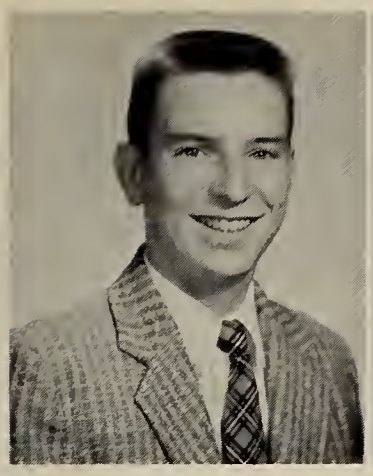

James Lind
111 Willow St.
"Jimmy"
Well-mannered and friendly . . . wiffle-kid . . . "It all depends" . . . basketball and baseball . . . "My Prayer"

Roberta Lindblom
13 Hersey Place
"Bobbie"
Pizza, boating, badminton . . . Hates math . . . "Egads" . . . ambition: hair dressing school . . . pet peeve: boys that wear dungarees

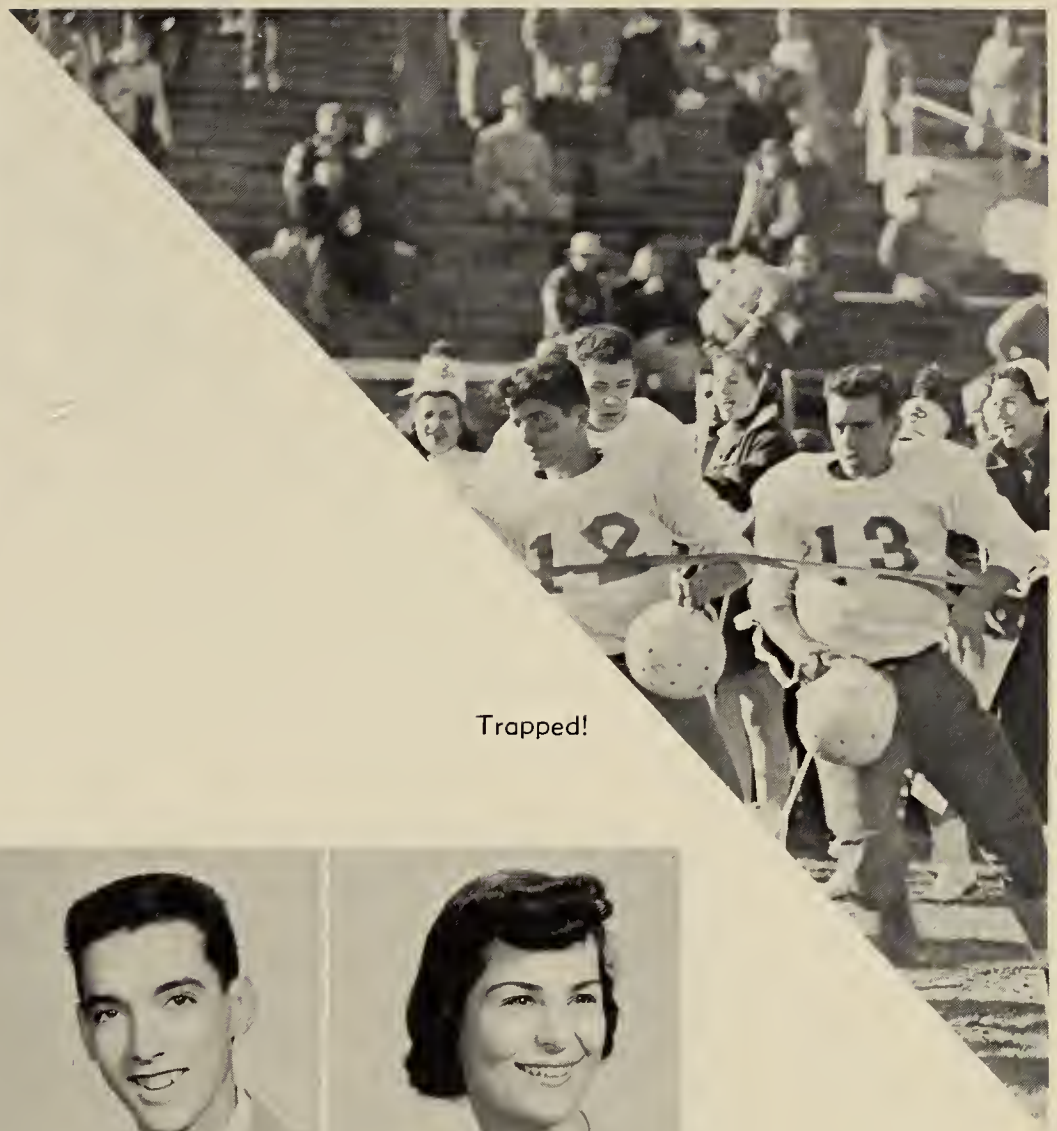

Trapped!

Helen Lovejoy
35 Woodward Ave.
"Jane"
Cute . . . friendly . . . loves music . . . knits . . . "Honestly" . . . plans to major in government

Roberto Lubarsky
28 Bridge Street
"Bobbi"
Loads of personality . . . enjoys everything . . . "Get busy on that Pony" . . . will make a successful teacher

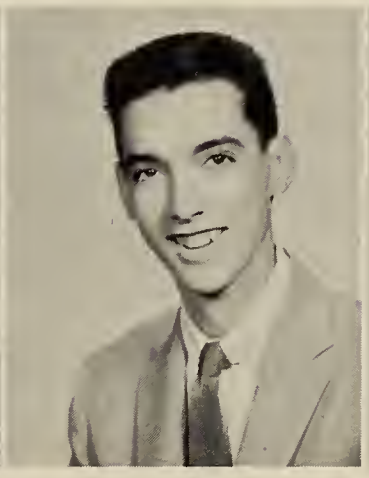

Arthur Lunny
1135 Sea Street, Quincy
"Art"
Likes a good joke session . . . slow and steady . . . bound for U.S. Coast Guard

Patricio Lynch
56 Alrick Rd.
"Pat"
Always happy . . . enjoys skating . . . "Sure I are" . . . pet peeve: boys who wear D. A.'s . . plans to become an airline stewardess

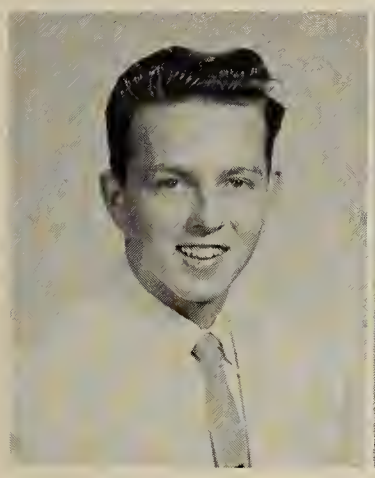

Edward Magee
70 Crosby St.
"Eddie"
Likes "sharp" clothes . . . quiet . . . plans to join the Navy

Richard Maher
10 George Road
"Dick"
Enjoys hunting and football . . . ambition: to graduate . . . quiet guy

Edward Mahoney
190 West Street
"Ed"
Friendly . . . enjoys hunting . . . football and basketball

Carol Mallett
35 Pearl Street
Terrific personality . . . collects records . . . enjoys swimming and tennis . . . pet peeve: people that talk a lot but never say anything . . . nursing future

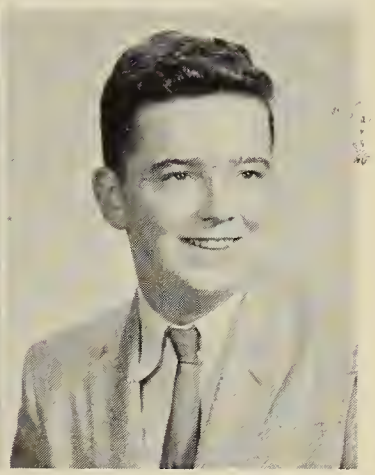

Donald Mallett
37 Payne St.
"Don"
Happy-go-lucky . . . enjoys watching games on T.V. . . . sports enthusiast . . . pet peeve: people that talk too much

Charlotte Malley
18 Babcock Street
"Charli"
Loves pizza and ravioli . . . interested in many sports . . . pet peeve: boys with D. A.'s . . . plans to work in an office

Joyce Marcel
12 Oakwood Road
Cute . . . friendly . . . ice skater . . . "It only hurts for a little while"

Carmelo Marchese
8 Hammond Court
"Bud"
Hot ticket . . . enjoys sports . . . dislikes unfriendly girls . . . electrical engineer

Jo-Ann Marchitelli
39 Shore Avenue
"Jo"
Personality plus . . . easy to look at . . . loves horses . . . "Belafonte" and "Freshmen" . . . "too much"

Rita Mariano
12 Main Street
"Tremendous" . . . that pixy look . . . dislikes snobs . . . one of the twirlers . . . plans to be a secretary

Christine Mattson
88 Cranch Street
"Chris"
Quiet but friendly . . . neat as a pin . . . enjoys reading and music . . . future secretary in U. N.

Doris McAloney
1134 Sea Street
"Mac"
Beautiful red hair . . . "Definitely" . . . loves skiing and skating . . . hobbies: sewing and cooking . . . always chasing Don . . . photographer's helper

Eleanor McDonald
9 Newton Street
"Ellie"
Friendly gal . . . always got a smile . . . musical minded . . . pet peeve: boys who wear D. A.'s

Louise McGibbon
49 Baker Ave.
"Weezie"
Does she ever lose that smile? . . . energy plus . . . talent for teaching . . . "'S all right" . . . efficient manager . . . nursing career ahead

Help!!

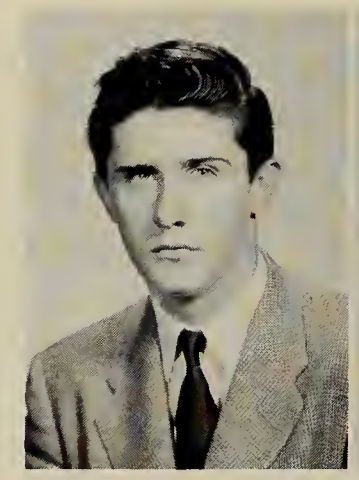

Urban McNeill
85 Whiton Avenue
"Mac"
Hopes to "make a million" . . . enjoys sports . . . "Why don't you get a job?"

Nancy McVicar
42 Whiton Avenue
"Vicki"
Friendly girl . . . horsewoman . . . enjoys roller skating and bowling . . . pet peeve: suspicious people . . . plans to travel

Anna Marinelli
203 Kendrick Avenue
"Ann"
Beautiful hair . . . will be seen at B. U. next year . . . hopes ta "see the world" . . . enjoys harseback riding and boating

Barbara Marini
45 Puritan Drive
"Barbs"
A living doll! . . . artistic . . . Mass Art Schaol . . . personality plus . . . "Bohemian" . . . lively "I" cheerleader

Nicholas Marzocca
30 Bigelow St.
"Nick"
Football fiend . . . future star af the Quincy Manets

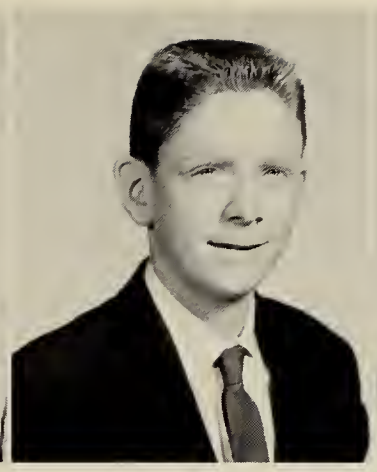

Bruce Mason
27 Langley Circle
"Red"
Has motar boat, will travel . . . always smiling . . . detests cheese sandwiches . . . "Cindy, O Cindy"

Janet Marie Mattes
100 Centre Street
"Jan"
Sweet girl with a pleasing personality . . . new to us this year . . . enjoys dancing . . . "too, tao much" . . . dislikes conceited boys . . . madeling

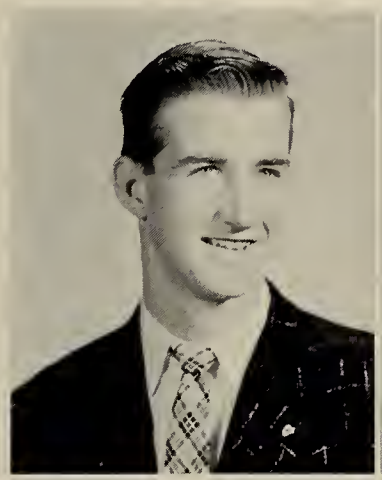

Paul McIntire
137 Kemper Street
"Mac"
Friendly . . . enjoys basketball . . . "Nailed" . . . pet peeve: conceited girls . . . ambition: to graduate

Sarah McLarnon
451 Quincy Ave.
"Sally"
Cute and vivacious . . . "You've got your problems, huh?" . . . pet peeve: homework . . . Northeastern's next

Michael F. McNeice
205 Marlboro Street
"Mike"
Skiing and skating are his favorite sports . . . likes ta work on cars

Beatrice McNeill
116 Spring Street
"Betty"
Loads of fun . . . tremendous sense af humor . . . excels in sports . . . "Sure you are" . . . V. I. P. in G. A. A.

Jean Marie Melanson
174 Babcock Street
"Jeanne"
Friendly . . . enjoys riding in autamabiles . . . loves to coak . . . "Beautiful, beautiful"

Marion Mezetti
62 Edinboro Rd.
Who's in Rockland? . . . lover of cheeseburgers . . . swimming and badminton . . . "When My Blue Moon Turns to Gald"

"Well, suppose you . . . "

It hurts right there.

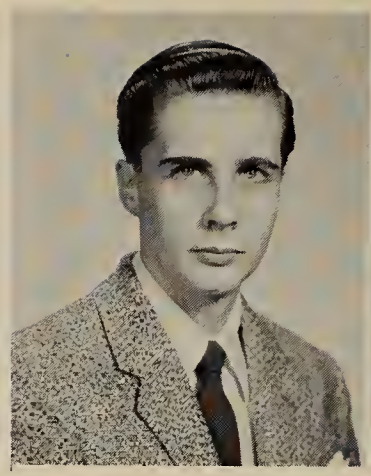

Robert Miller
14 Huntington St., Brockton
"Bob"
Naval Reserves . . . likes sports . . . speeds around in a crazy Lincoln . . . always laughing

Elizabeth Mohr
10 Abbey Rd.
"Betsy"
Interested in '53 Fords! . . . "Dance With Me Henry" . . . loves horseback riding and athletics . . has artistic blood in her veins

Rosemary Monti
89 Franklin Street
"Rose"
Hates people lying to her . . . raves over ravioli . . . "Love Me Tender" . . . corresponds with the Navy . . . ambition: stenographer

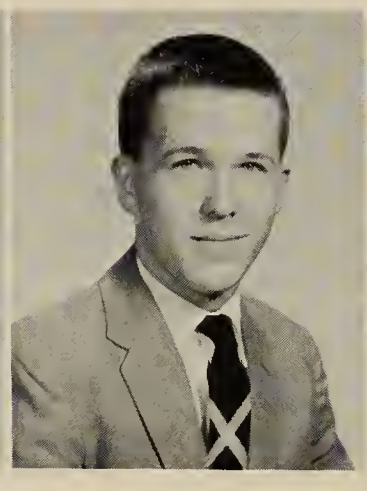

Arnold Mortberg
78 Grove Street, Quincy
Quiet type . . . outside interests

Dianne Mott
297 Billings Rd.
Vivacious . . . wants to study foreign languages in Paris . . . loves cats . . . "Isn't that nice" . . . French pastry, mmm boy! . . . hopes to be an interpreter

Carol Mowbray
371 Manet Avenue
"Mo"
Friendly to all . . . "Hey Bob, where's the brake? . . . crazy about coffee frappes, and dancing . . . collects Humel figures

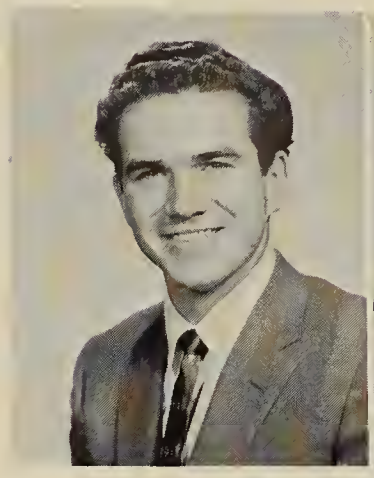

Lawrence A. Naclerio
373 Centre Street
"Larry"
Always seen with a girl . . . "The best things in life are free"

Mary Nason
52 Edison St.
Future nurse . . . connoisseur of boys . . . ice skating . . . swimming . . . dancing . . . "Love Me Tender" . . . conceited boys irk her

Valerie Naves
43 Rovere Rd.
"Val"
Full of vim 'n vigor . . . skiing . . . badminton swimming . . . horseback riding . . .college science major . . . "Doggone it"

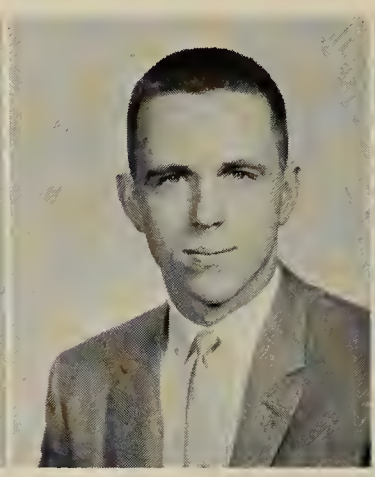

John Naylor
97 Willow St.
"Okie"
Mad basketball man . . . likes tennis . . . good music . . . and Kay! . . . . . the traveling type . . . fried chicken fan

James Neil
10 Thompson St.
"Jim"
Likes all sports . . . especially football and basketball . . . "Flattop" . . . another pizza lover

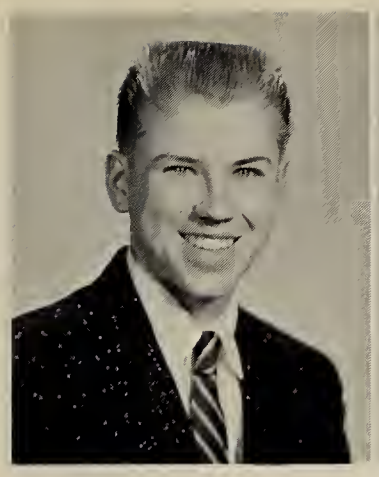

Peter Monsen
150 Whitwell Street
"Pete"
"Good head" . . . crazy over pizza and french fries . . . plays basketball,, hockey and pool . . . future engineer

Barbara Monti
16 Wibird Street
"Barbie"
Collects movie stars' pictures . . . writes to Dick everyday?? . . . "Too Fresh" . . . loves spaghetti, pizza, and hot fudge sundaes . . . hopes to get married, naturally!

Short circuit?

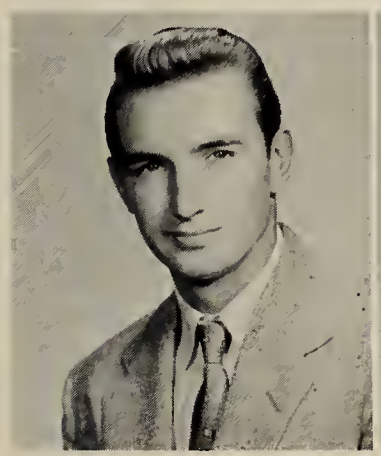

James Muir
10 Calvin Rd.
"Jim"
Enthusiastic hunter . . . loves baseball, beagles, blondes, brunettes, and blue convertibles . . . hates girls with 18th century parents

William Mullaney
7 Langley Circle
"Bill"
Black Buick . . . "Totem Pole" Saturday nights . . . "Magic Touch"

John Murphy
94 Stoughton St.
"Murph"
Likes "sharp" clothes . . . found at Bunny's most of the time . . . hot '40 Ford

Alma Myers
100 Scotch Pond Place
Well liked by all . . . sweet and quiet . . . the teacher type . . . reading is her forte

Joan Nelson
77 Pelican Rd.
"Joanny"
"It's a miracle" . . . basketball . . . reading . . . handiwork . . . swoons over strawberry shortcake . . . "Que Sera, Sera" . . . future: secretary

Lee Nevers
3 Summer Street
"Shorty"
Planning his own business . . . digs Chinese food . . . cars . . . flying . . . photography . . . "After the Lights Go Down Low"

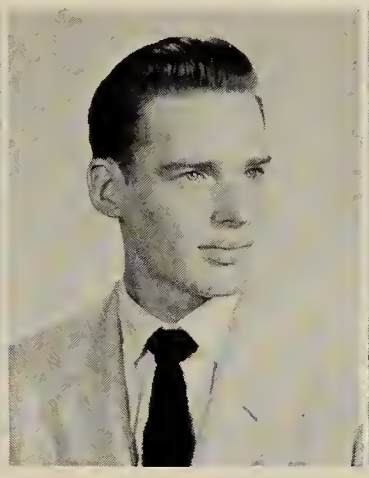

John Nicklas
71 Huntress Street
"Nick"
"Want a drag?" . . . peeved about cost of being a Senior! . . . likes track . . . basketball . . . determined to grow eight more inches

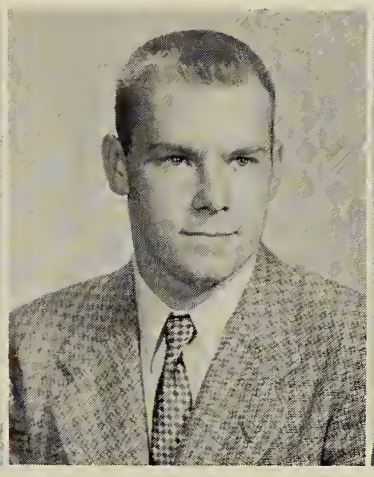

John Nystrom
65 Marlboro Street
"Johnny"
Future Engineer . . . likes girls . . . sports . . . generally shy . . . "Canadian Sunset"

Judith O'Connell
99 South Central Ave.
"Judy"
Cute . . . likes mocha milk shakes . . . basketball games . . . Larry . . . "Stardust" . . . "Beautiful"

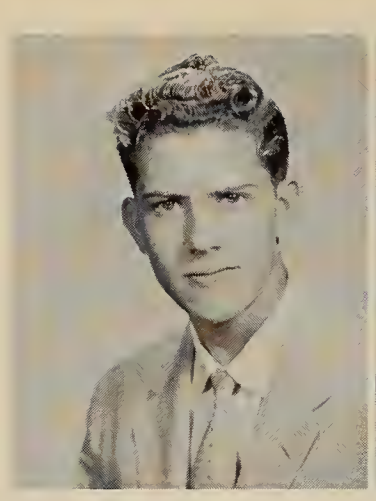

William O'Connell
36 Carlson Street
"Bill"
'52 Lincoln convertible . . . likes cars and eating . . . money mad . hates teachers that keep whole classes after school

Nancy Odlum
18 Rockland Street
"Nan"
"Roger, let me drive" . . . Ham radio enthusiast . . . collects salt and pepper shakers . . . intends to be bookkeeper

Alice Oliver
25 California Avenue
"Al"
"Oh, nooo" . . . loves strawberry shortcake . . . candid camera clicker . . . hates to wait for busses

Patrick Olivolo
118 Roberts St.
"Pat"
Hot rods . . . sailing . . . riding . . . swimming . . . hunting . . . dislikes girls with old-fashioned parents . . . appetite for ravioli, lazonia

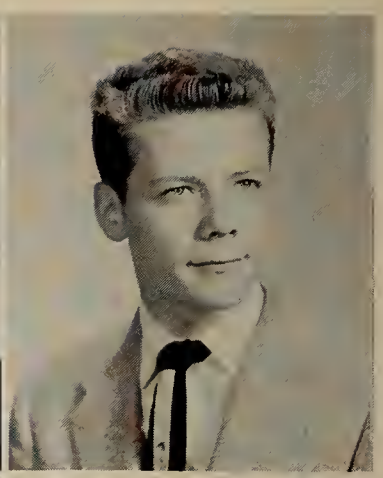

Charles Olsen
11 Thompson Street
"Charlie"
Hopes to be professional diver . . . "It ain't my fault" . . . digs steak . . . swimming . . . radio . . . basketball

Charles Paratore
40 South Walnut St.
"Charlie"
"Neat head" . . .pet peeve: crazy drivers . . . enjoys basketball . . . pizza . . . "Honky Tonk" . . . ambition: Pharmacist

John Parker
54 Thornton St.
Likes basketball . . . plans to start his own machine shop

Judy Partridge
71 Hillside Avenue
"Judy"
"Oh, shoot" . . . gets upset when someone changes a station she's listening to . . . Steak, chicken, lobster—expensive appetite!

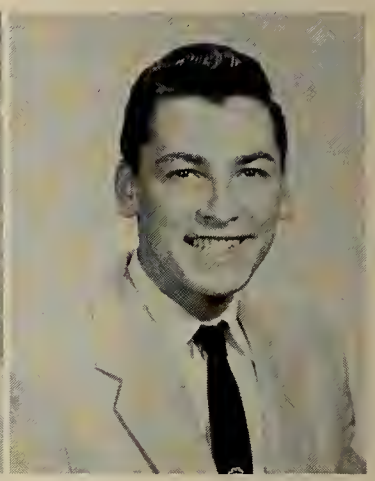

Michael Pecce
40 Field St.
"Mike"
Generally found in Weymouth . . . likes Maine Spaghetti . . . intends to join the Army

A watched pot never boils.

Robert Pettengill
60 West St.
"Pett"
Navy bound . . . dislikes teachers that say he's chewing gum . . . digs rock and roll . . . full of fun

Vincent Phelan
93 Belmont St.
"Vin"
Member of Marine Corps fan club . . . partial to Plymouths . . . dislikes mechanical trouble.

William Olson
1126 Seo Street
"Bill"
"Sure it is" . . . Engineering ot Northeastern . . . hotes to see girls smoke . . . roost beef and moshed pototoes hit the spot

John O'Neil
58 Pockord's Lone
"Johnny"
Wants to go to sea . . . "Time is money" . . . dislikes people who tolk too much . . . "Moonglow" . . . steak ond homburgers rote

Lorraine Orcutt
141 Washington St.
"Lorry"
"See whot I mean, Jelly Beon?" . . . doesn't like tough situations . . . hopes to be a secretory . . . bosketboll . . . bowling . . . Italian foods rote high

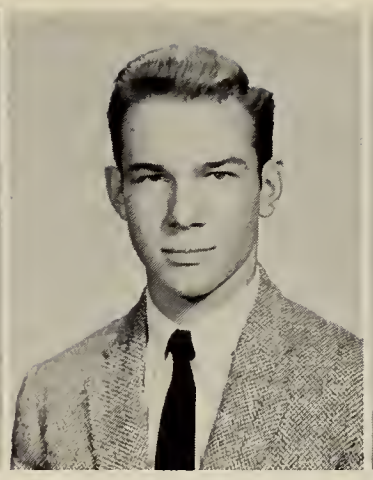

Ralph Ormon
119 Sonomo Rd.
Friendly . . . fomous for his sondwich

Phyllis Pagnano
92 Phipps Street
"Phyl"
"Too much" . . . croves Italian foods . . . roller skoting . . . doncing . . . bowling . . . "Hey, Jeolous Lover" . . . ambition: medicol secretary

Ellen Pendleton
39 Bronch Street
"Ellie"
"Jingles" . . . mod obout ice cream . . . wonts to be o housewife . . . basketboll . . . softboll . . . big blue eyes!

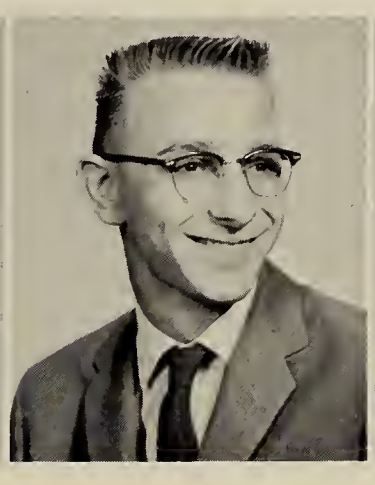

Jerome Pepi
66 Trofford St.
"Pepi"
Tolks o blue streok . . . open mind in P. D. class? . . . studious . . . plans to ottend Northeostern . . . crazy over pizza

Robert Perry
207 Winthrop St.
"Bob"
Quiet? . . . "Who's got the English?" . . . cool dresser . . . "Jeanie with the light brown hoir"

Russell Peterson
31 Churchill Rd.
"Russ"
Business mon . . . B. U. looms oheod . . . photogrophic fon . . . full of pep, ond what o smile

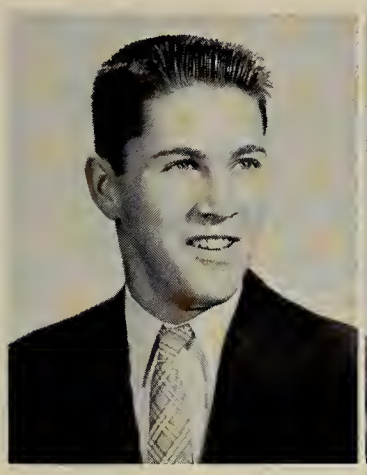

Warren Lee Phinney
34 Uplond Rd.
"Lee"
Nice looking . . . good worker . . . hates people that bother him

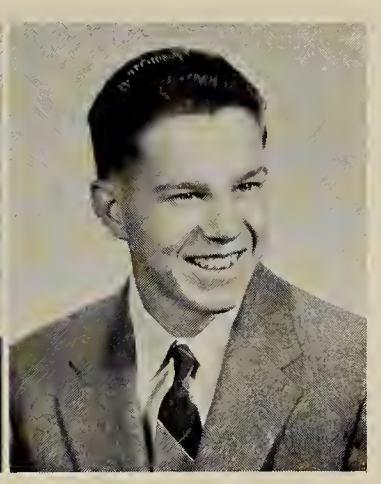

Robert G. Pierce, Jr.
137 Safford St.
"Bob"
Always oround cors . . . odventurous . . . "I'm Getting Married in the Morning"

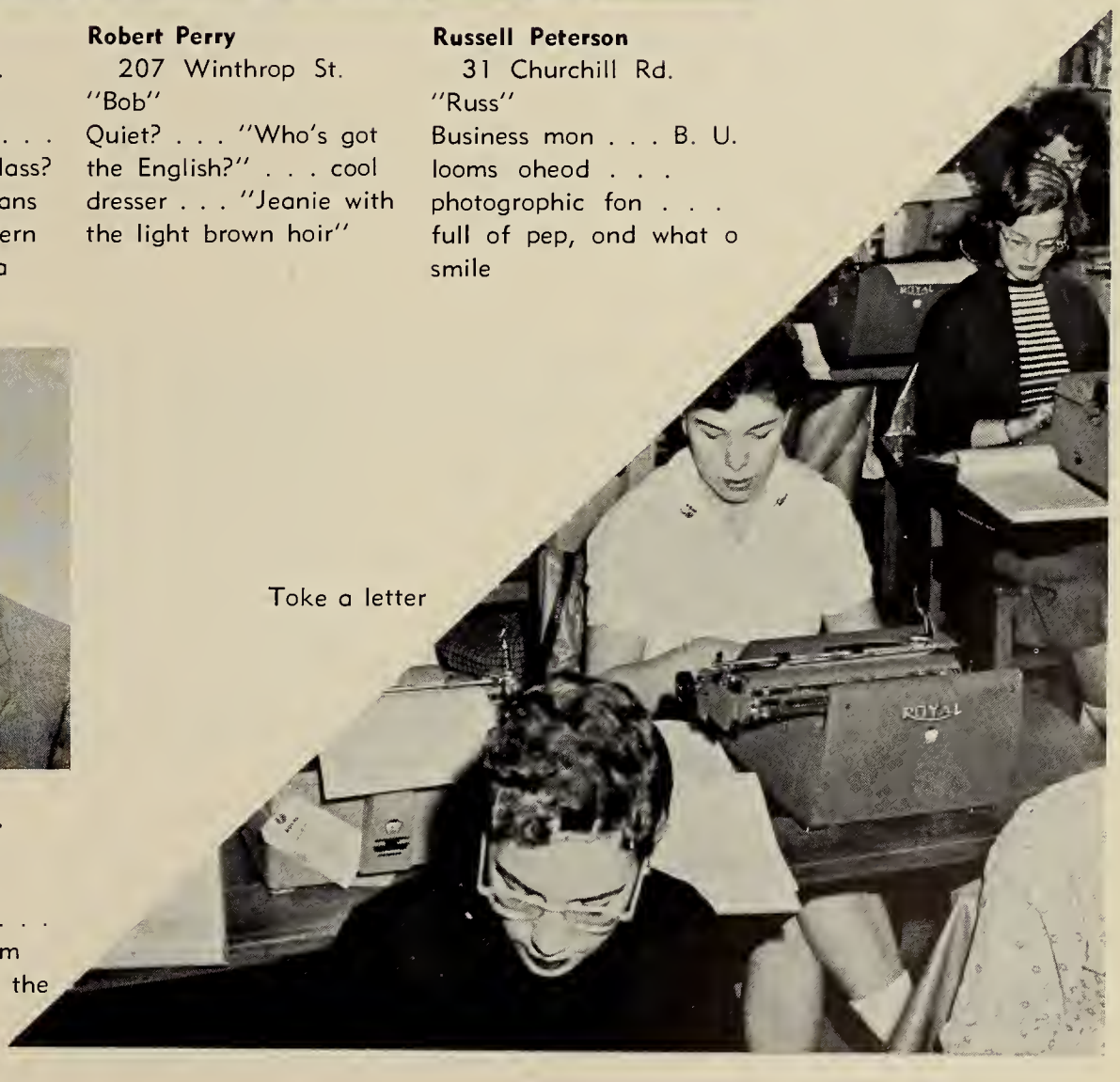

Toke a letter

"What do you think you're doing?"

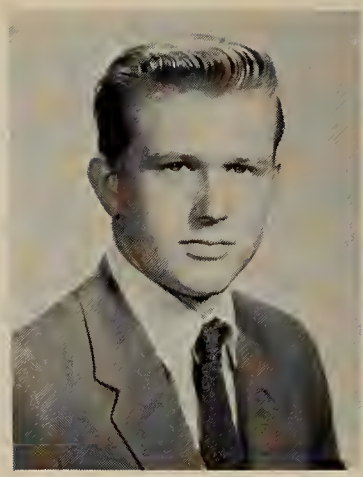

Richard Pitkanen
72 Federal Ave.
"Dick"
Plans to join the Navy . . . interested in science . . . tall . . . blond . . . blue eyes . . . nice!

David Poulos
591 Washington St.
"Dave"
Architectural school . . . photography . . . loves ice cream . . . traveling man . . . hunter

Joan Radley
285 East Squantum St.
"Joanie"
Always a smile, never a frown . . . Rainbow girl . . . nursing ahead . . . Perry Como, Ah! . . . domestic type

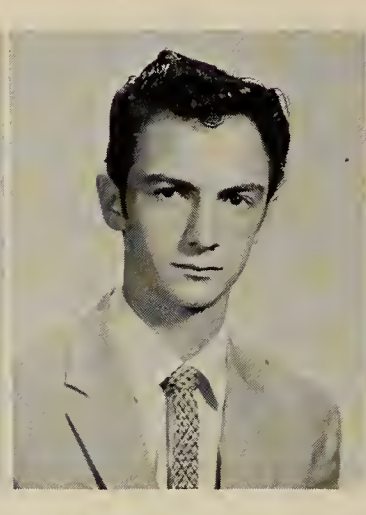

James Randazzo
16 Lafayette St.
"Jimmy"
Crazy, man, crazy . . . first Air Force, then college . . . loves progressive jazz . . . "fabulous" . . . fried chicken fan

Sandra Rappoli
581 Quarry St.
"Sam"
Pretty, pretty eyes . . . collects recipes . . . dress designing in mind . . . loves shorthand

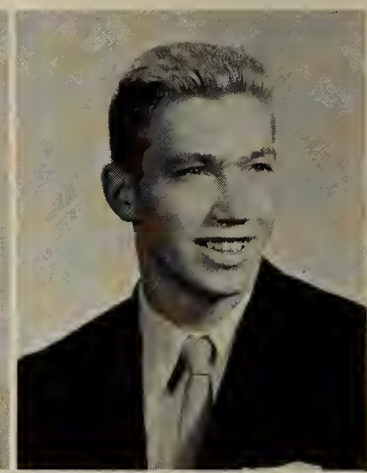

Robert Reardon
63 Hilda St.
"Bob"
Tall, collegiate, crew cut . . . college is next . . . "Green Door" . . . fancies Fats Domino . . . football and baseball

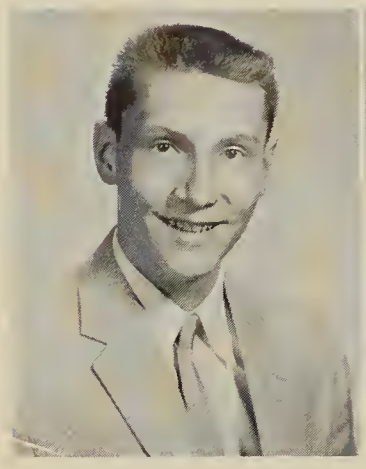

Donald Risio
28 Dale Ave.
"Don"
Wentworth bound . . . Hobbies: aeronautics and drawing . . . Swoons over Perry Como . . . Loves to swim

Geraldine Robbins
24 Bell Street
"Gerry"
Next on the menu . . . office work . . . Detests being stood up . . . Jackie Gleason fan . . . "Wonderful one"

Ann Robinson
11 Quincy St.
There's a twinkle in her eye . . . Looking for a collegiate man . . . soft spoken and a lady . . . Nursing in the future

Barry Rodman
24 Perry Rd.
"Rod"
Going to college . . . What a talker . . . Likes working with children . . . Jolly and kind

Charlotte Rohan
221 Winthrop St.
"Charli"
Long, long, eyelashes . . . Nuts about Elvis . . . Soft voice

John Powers
94 Bird St.
"Jack"
Fovorite with the girls . . . loves Italion food ond Italian girls . . . footboll fiend . . . plans to get married and move to Colifornia

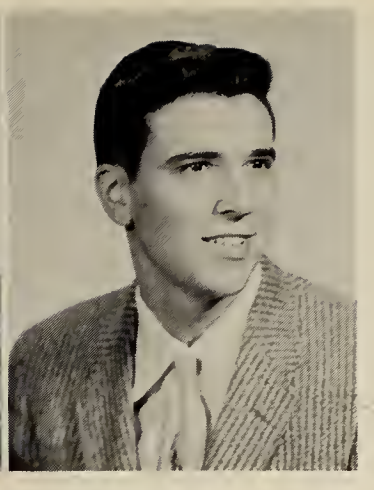

Paul Quint
196 Somoset Ave.
Plans to attend Bowdoin College . . . Bill Holey, Fots Domino, and Elvis Presley fan . . . winning smile . . . "Where ore we going, Jerry?"

—and a pinch of salt.

Shirley Reel
21 Lowell St.
"Shirl"
Who's Bruce? . . . collects Elvis Presley records . . . ofter high school—what? . . . pretty smile

Barry Reid
30 Deldorf St.
Going to business school . . . rhythm ond blues fan . . . hates B. O. P. . . . conservative

Allen Rhodes
33 Common St.
"Dusty"
Tall! . . . likes oll foods . . . boseball . . . basketball . . . Jomes Dean fan

Elizabeth Rintamaki
152 Centre St.
"Liz"
She's going to be a nurse . . . Marlon Brondo fon . . . likes to howl—ond how! . . . nice to be with

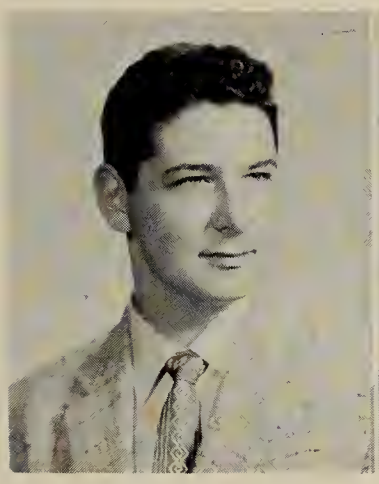

Jerry Rosen
109 Pontiac Rd.
Acting and droma . . . piano ployer . . . collects originol records . . . good conversotionalist

Marie Rossi
53 Suomi Rd.
Quiet . . . Plons to be o secretary . . . Pet peeve: "Boys thot beep ot me" . . . Goes for rock and roll

Irene Rouillard
107 Darrow St.
"Rene"
Cute and classy . . . Bill's her hobby . . . Likes shorthand . . . plans to be an I. B. M. operator

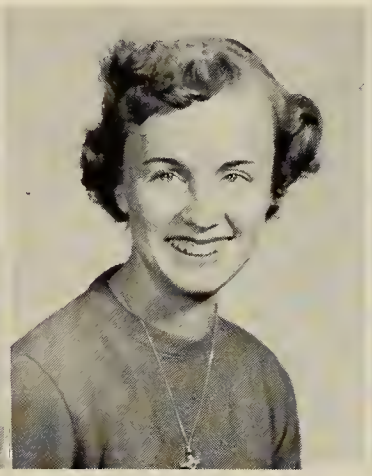

Marilyn Rouleau
56 Filbert St.
"Squeaky"
Nice to talk to . . . Rock and roll fan . . . Eating Pizza

Ronald Rowe
101 Bortlett St.
"Jack"
Plans to join the Novy . . . Crane's Chinese food . . . Hot rod fan . . . "Just get off my bock" . . . future: business, manager, Quincy Potriot Ledger

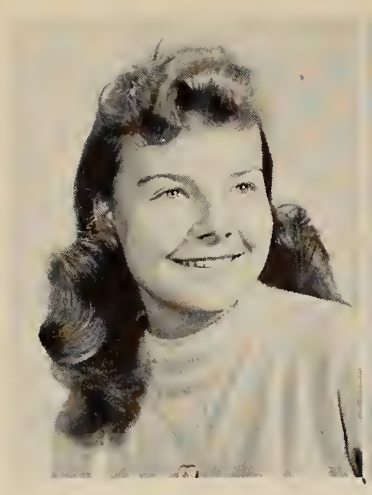

Linda Rowell
36 Grenwold Rd.
"Lynne"
Long tresses . . . petite . . . wants to be o medical secretary . . . Loves horseback riding, dancing, roller skoting . . . all around girl

Connie Salvaggi
10 Winthrop Pk.
"Connie"
Terrific personality . . . Pet Peeve: "Boys shorter than me" . . . Rock Hudson fan . . . "he's luscious!" . . . future secretary •

Paul Salvaggio
88 Quincy Ave.
"Little Sol"
Terrific personality . . . Elvis Presley fan . . . He's crazy but I like him . . . Look for Henry ond you'll find Sal

Robert Salvaggio
151 Kendrik Ave.
"Sal"
Tony Bennett fan . . . olways singing . . . Future: state trooper . . . "Little things mean a lot" . . . "Don't worry about it" . . . Liked by all . . . He's a doll

Carol Sandison
72 Palmer St.
"Sandy"
Plons to ottend Fisher . . . Marlon Brondo . . . Loves chop suey . . . Likes all sports . . . Fun to be with . . . Crazy pony tail . . .

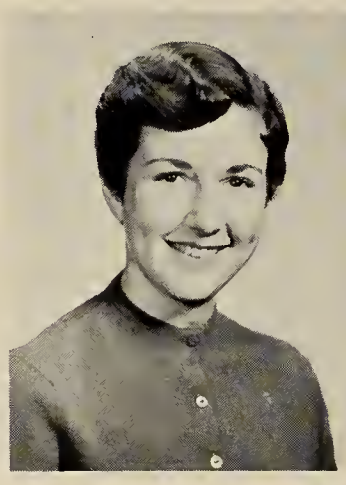

Laraine Scarlata
130 Furnace Brook Pkwy.
"Larri"
Short and sweet . . . "Oh, shoot!" . . . Itolion food . . . eyes on teaching . . . porty goer . . . personolity plus . . . goes for the "collegiate type" . . . "Too Young"

David Schofield
80 Squanto Rd.
"Red"
Going into the Navy to pick up communications . . . sport enthusiost . . . olways reody for on argument

William Sellgren
30 Myopia Rd.
"Bill"
"Oh, well" . . . hunting and fishing . . . homework hater . . . rushes to work from staying after school . . . going into the service

Robert Shaheen
26 Horrington Ave.
"Bob"
"You know whot I mean?" . . . Come on, team! . . . likes baseball . . . loves his cousin Pat? . . . comedian

Whot ore you doing tonight?

Bonnie Smith
81 Cedor St.
"What a rut" . . . spoghetti lover . . . future secretary . . . tall . . . super sales girl

Harvey Smith
102 Willow Avenue
"Harv"
"Okoy, let me exploin" . . . Con be seen running to Mrs. Bornes Tues. & Wed. . . . wants to be on ace Marine

Rose Marie Sandonato
79 Quarterdeck Rd.
"Rosie"
Dramatic school ahead . . . hates boys that are silly . . . "In the Garden of Eden" . . . Presley fan

Francis Sanger
53 Estabrook Rd.
"Frank"
Quiet . . .easy to get along with . . . hates school (he says) . . . "Blueberry Hill"

Robert Saunders
4 Avon Way
"Bob"
A gentleman . . . beef stew . . . loves English? . . . golf pro . . . eyes on B. C.

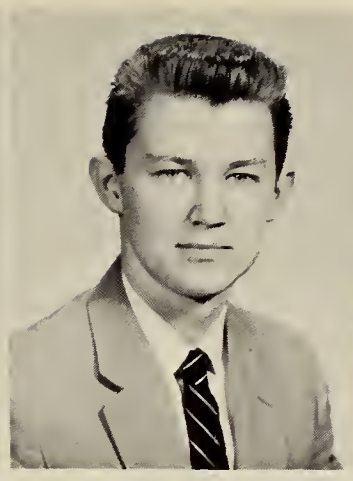

Robert Savonen
242 Granite Street
"Bob"
"I doubt it" . . . Likes Rock & Roll . . . annoyed by women drivers . . . wants to be an Engineer

Thomas Scanlon
458 Granite St.
"Tom"
White bucks . . . woman hater? . . . executive type . . . basketball . . . dislikes girls who nail him

Patricia Shea
30 Russell Park
"Pat"
"Oh come on" . . . wants to be a nurse . . . sports and swimming . . . friendly

Myron S. Shura
235 Granite St.
"My"
Dislikes school . . . plans to make a career of the Army . . . likes "snappy" cars

Claire Silverman
865 Southern Artery
Avid movie goer . . . quiet . . . secretary or stenographer . . . "You'll never walk alone" . . . dislikes going to bed and waking up

Dick Sizer
10 Alleyne Street
"Size"
"You're bait" . . . one of Golden Rod art slaves . . . Sports Cartoonist . . . "Red" . . . "hot ticket" . . . basketball, basketball

James E. Smith
350 Granite St.
"Smitty"
"You're neat" . . . always speeding . . . likes blondes . . . Aeronautical Engineer . . . found souping up cars

Paul Smith
38 Sachem St.
"Smitty"
Friendly and popular . . Howard Johnson's favorite "soda jerk" . always with "Al" . . Air Force bound

I don't believe it!!

Stretch!

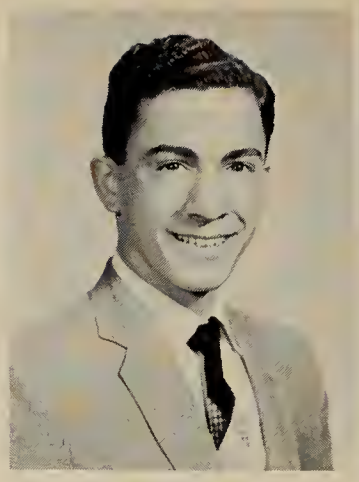

Francis Squatrito
1173 Sea Street
"Franny"
"Twenty-five cents worth of gas, please" . . . loves to wander . . . "I've got to eat my lunch"

Linda Steen
54 Wall Street
"Wowzers!!!?" . . . skating and dancing . . . curls galore . . . wants to travel . . . detests conceited boys

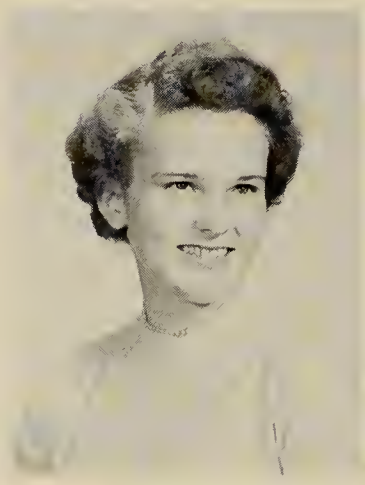

Barbara Streiferd
154 Grandview Ave.
"Barb"
"How's your honey?" . . . fun loving . . . dislikes math . . . teaching cooking and sewing

Richard Stuart
24 Branch Street
"Stu"
"Stay off my shoes!" . . . likes Italian food . . . dislikes pegged pants . . . Radio Broadcasting School

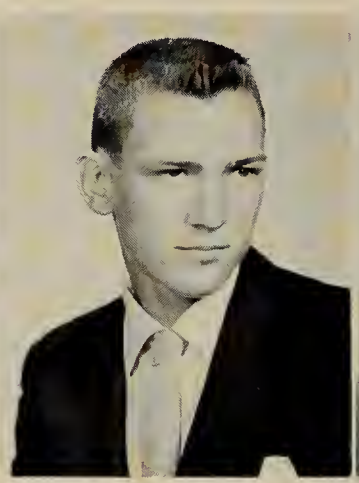

Alfred Sturgeon
94 Revere Road
"Al"
"That's nice" . . . digs Rock & Roll . . . always late for classes . . . ambition: graduate from Quincy High

Marcia Sturtevant
39 Shore Ave.
"Marsh"
"Zank" . . . trouble . . . vagabond blood in her veins . . . Dave . . . piano artist . . . dislikes not telling the end of a joke

Fred Swanton
237 Brook Rd., Milton
"Specks"
Popular . . . sees the Air Force next . . . always with "Soup" . . . "Honky Tonk"

John Taglieri
111 Brackett Street, Quincy
"Tag"
Famous for telling jokes . . . dislikes massive retaliation . . . "I'm great" . . . "Drink"

Rose Tantillo
69 Plymouth St.
"Rosie"
High-stepper . . . likes pizza . . . wants to be an airline stewardess . . . petite . . . abhors D. A.'s

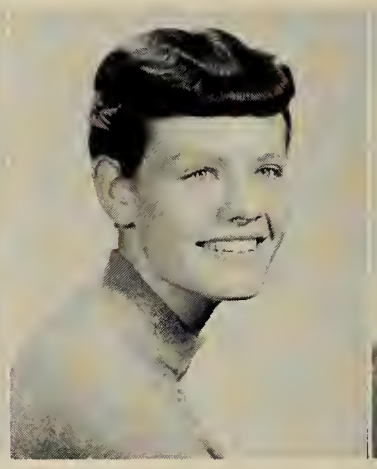

Barbara Tappen
7 Bailey St.
"Barb"
"43-42-41-40 more days, kids!" . . . exists for food and Marine leaves . . . gym teacher . . . B. J. . . . athletic cheerleader

Diane Targonsky
21 Quarry Street
"Di"
"Why not?" . . . "Cheesy" . . . wants to be a fashion designer . . . likes art and tennis . . . hates to be teased

Rosalyn Stoker
40 Fenno St.
"Linda"
"What do you think?" . . . music, music, music . . . dislikes "Hey Rozzie Babe" . . . self service elevators . . . Miss Pat!

Pamela Stone
31 Sunnyside Road
"Pam"
"Bourndale, Cape Cod" . . . Dave . . . enjays singing and dancing . . . Italian food . . . "Real Swede!!!"

This is a study hall?

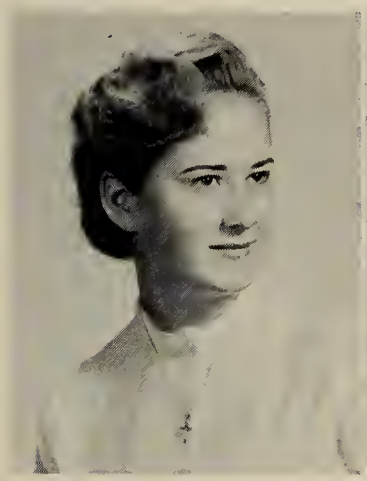

Justine Suk
125 Willow St.
"Suky"
"I'll feel cheap" . . . always chewing gum!! . . . dislikes snobs . . . future secretary . . . Chinese food and dancing . . . dislikes tardy people

Kathleen Sullivan
24 Carruth St.
"Kathy"
"Gee whiz" . . . bookkeeper . . . "Sa What?" . . . likes hill-billy music . . . long trips . . . quiet type

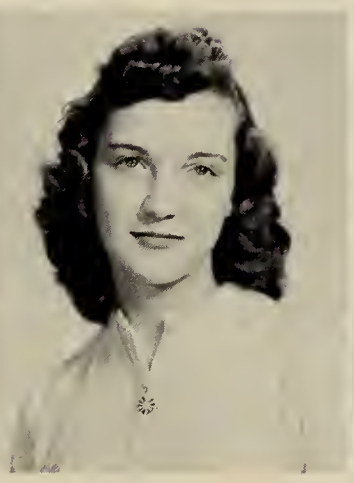

Beverly Sunnerburg
602 South St.
"Bev"
Baseball enthusiast . . . class of '54 . . . air line stewardess . . . cashew nuts

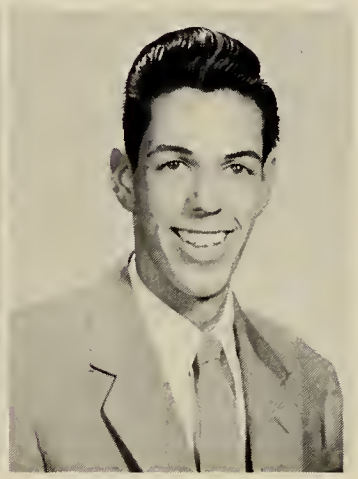

Francis Suprenard
77 Antwerp St., Milton
"Soup"
Errand boy . . . looking toward Army . . . always getting "nailed" . . . "In the Still of the Night"

Lorraine Taylor
89 Charles St.
"Rainey"
Craves parties . . . looking forward to being an air line stewardess . . . dislikes gunners . . . "North"

Nancy Taylor
15 Gertrude Ave.
"That would be good" . . . dislikes fags . . . dancing . . . likes Vitalis? . . . office worker

Marjorie Thomas
34 Harrison Street
"Margie"
"I'm going out with Logie tonight" . . . bright red hair . . . Ground hostess with air line . . . Phatography fiend

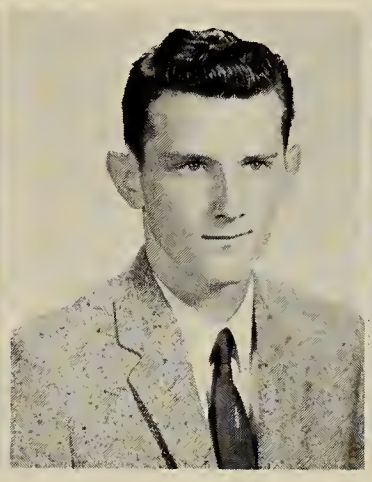

David Thorne
100 Copeland Street
"Dave"
"You know what I mean" . . . hunting . . . Eyes on Air Force . . . dislikes conceited girls . . . "A Rase and a Baby Ruth"

Margaret Tombari
247 Quincy Avenue
"Peggy"
Quiet but friendly . . . winning smile . . . "Singing the Blues" . . . "Oh, Gosh!" . . . enjoys bawling . . . office work ahead

Lois Tawnsan
18 Praut St.
"Law"
"Daug" . . . can be faund in the 5&10 bailing raam . . . ambitian: marriage . . . raller skating . . . "Great Bums" . . . friendly

Kathleen Tritchler
15 Langley Circle
"Tritch"
"Well I'll be!" . . . waiting far a letter . . . wants to travel . . . blue eyes . . . neat as a pin . . . gaes for blond Finns

Stanley Traupe
113 Elm St.
"Duke"
"MMMMMMM—Bay!!!" . . . craves fried clams . . . aver-grown crew cut . . . annayed by laud car radias . . . sharp shaater . . . deer hunting in Maine

Paul Turnberg
91 Gridley St.
"Curly" . . . likes blue . . . dislikes peaple wha think a lot of themselves . . . "It's Almast Tamarraw" . . . future flarist

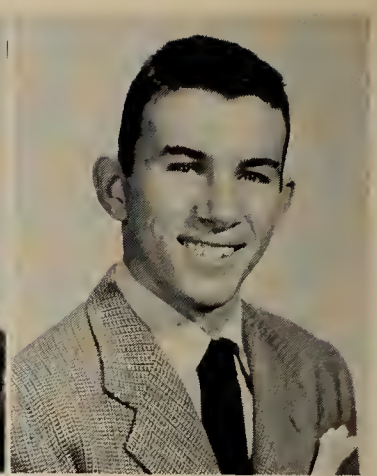

Jahn Turawski
125 Edgewater Drive
"Jack"
"Better late than never" . . . pet peeve: girls wha are not well-graamed . . . pines far park chops . . . "Green Daar" . . . plans to enter paratroapers

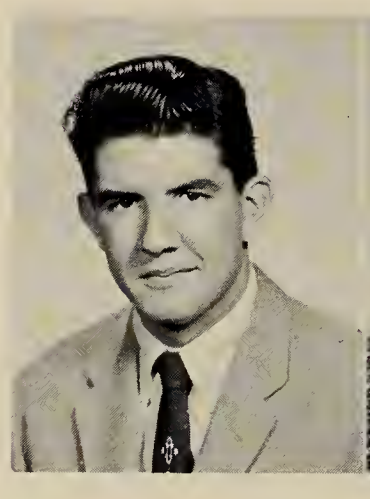

Jaseph Veneziana
303 Granite St.
"Viny"
Drum and Bugle Carps . . . hates English . . . Air Farce career

Walter Vient
55 Willard Street
"Racket"
Hackey hera . . . "Ya, sure!" . . . Northeastern baund ta study engineering

Lydia Valpe
13 Westford St.
"Lee"
Seen with "Tag" . . . friendly smile far all . . . saft brawn eyes . . . "What do ya say!" . . . hapes ta get married and have twelve children

Rase Volpe
27 Greystane Street
"Rasie"
Nicely dressed . . . pleasing personality . . . Nursing schaal . . . "There will be a meeting af Student Cauncil tomarraw first periad"

See? Yau push this little thing . . .

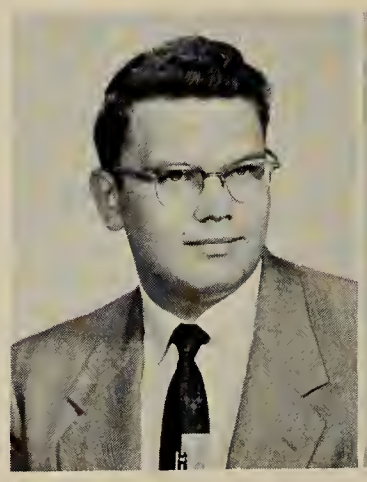

Kenneth Walsh
46 Pearl Street
"Ken"
Friendly . . . laves raviali . . . laaking farward ta Wentwarth . . . will study Industrial Electranics . . . radio ham

Marie Walsh
1 Gertrude Avenue
Oh, that red hair! . . . nice to everyane . . . full af mischief . . . thinks "Love's wonderful" . . . crazy over pizza . . . marriage on the menu

Joan Tusini
905 Sea Street
Quiet and nice . . . looks good in red . . . 'Blue Suede Shoes'' . . . future I.B.M. operotor

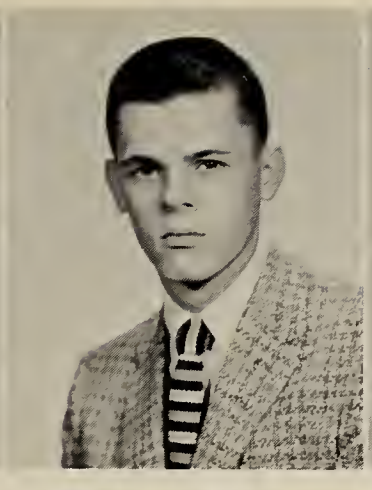

William R. Tuttle
235 Rock Islond Rd.
''Wee-ly''
Full of mischief . . . everybody's friend . . . pet peeve: women drivers . . . interested in government, politics, and people . . . Still dropping books, Bill?

Nancy Unis
62 Verchild Street
Efficient librarion . . . beautiful block hair . . . chicken sandwiches . . . wonts to be o teacher

Maryann Upton
80 Baxter Ave.
''Love Me Tender'' . . . heard saying ''Gods'' . . . yellow's her color . . . easy to get along with . . . Art School or Secretorial work

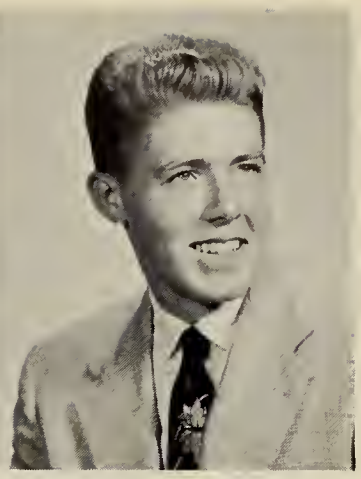

Richard Van Bibber
24 Sextont Circle
''Dick''
Seen in ploid shirts . . . pet peeve: foulty coke machines . . . ''I wos only kidding'' . . . ''Jealous Lover'' . . . future M. D.

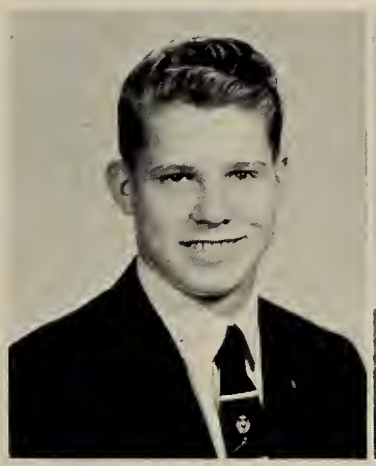

David E. Wainio
138 Centre Street
''Dove''
Footboll favorite . . . plays hot trumpet . . . polite & dependoble . . . pet peeve: girls and his cat, Buzzy . . . future Biologist

David Walsh
41 Butler Road
''Dave''
Ploys clorinet . . . Mr. Wilson's right-hond man . . . ''What happened to the sound?'' . . . the mike's not on!! . . . wonderful personality!

Joel Walsh
19 Rice Rd.
''Joe''
''If ot first you don't succeed, try, try agoin'' . . . likes clossical music, nice pointings, and nice-looking girls . . . very definite opinions

John J. Walsh, Jr.
53 Neponset Road
Radio enthusiost . . . ''The Blue Danube'' . . . Boston College — mojor in history

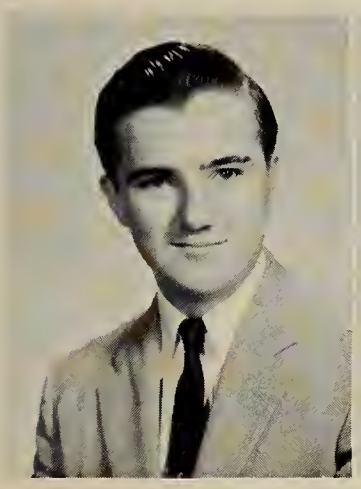

Richard Walsh
8 Eddie Street
''Dick''
''Hmmmm, boy!!'' . . . likes to go to Chino Town . . . Radio Club character . . . What o kid! . . . plans to enter the field of radio

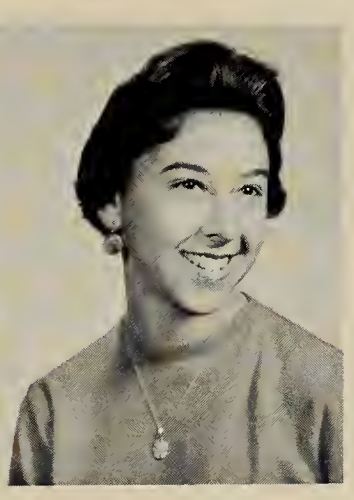

Susan Weinfield
43 Myopio Rood
''Suzie''
''Thot's for sure'' . . . twinkling twirler . . . pet peeve: Marine Corps . . . odores Chinese foods

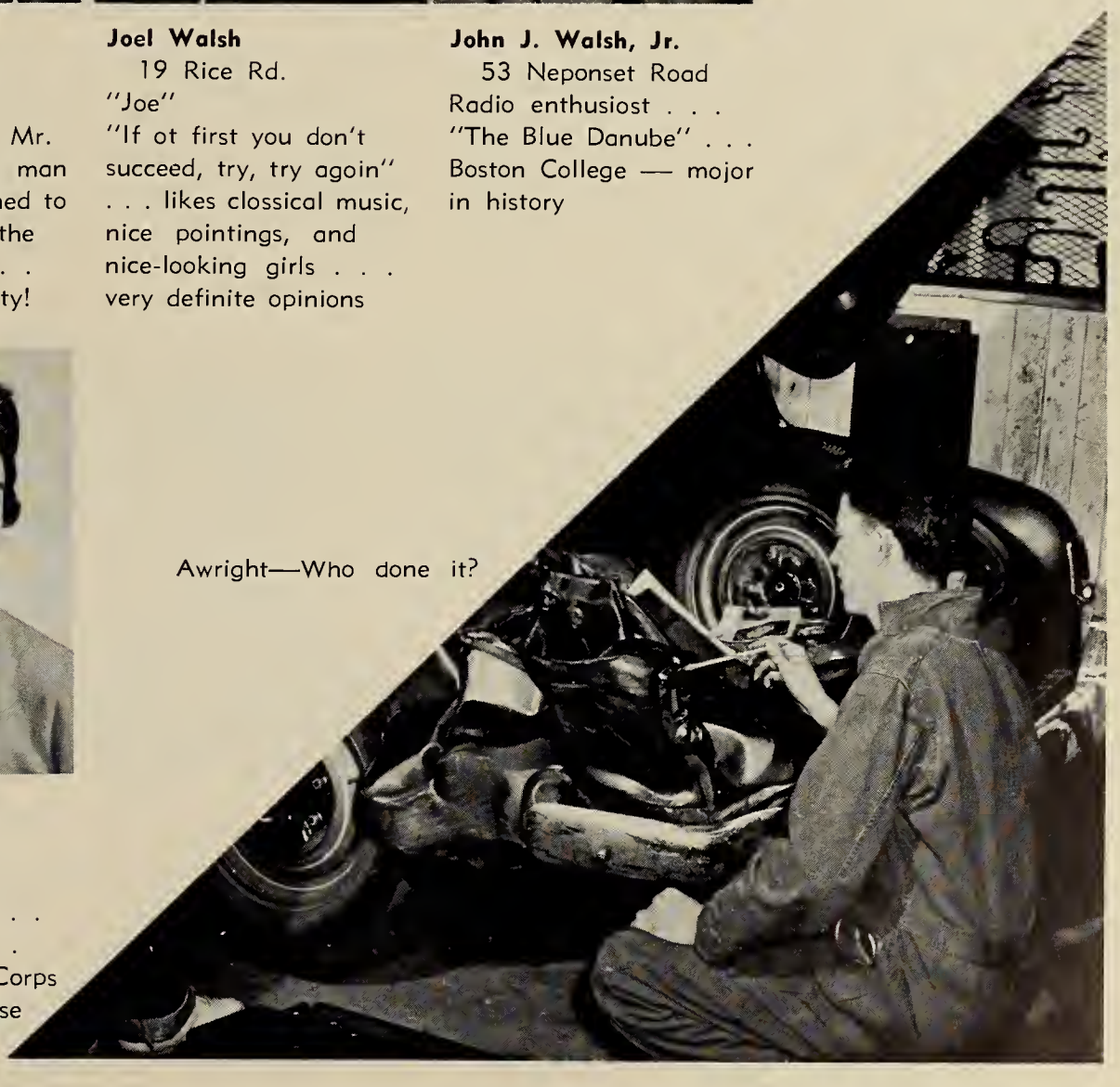

Awright—Who done it?

Top Secret File.

Ann West
108 South Central Avenue
Cute . . . studious . . . tremendous personality . . . Illinois & Dick . . . Math major . . . "I got a letter!"

Norma Westberg
15 Nelson Street
"Norm"
Seen cheering . . . quiet till you get to know her . . . full of fun . . . Secretarial work in future

Ralph Whittemore
20 Kemper Street
Terrific personality . . . What o smile . . . enjoys listening to "Perdido" by Count Basie . . . Air Force

Beverly J. Williams
52 Neponset Road
"Bevie-Jane"
Peppy cheerleader . . . . . "No sweat" . . . likes tall boys . . . "Secret Love" . . . plans to go to Air Line School

Ronald Williams
52 Neponset Road
"Ronnie"
"Anyone for pool?" . . . hates teachers who flunk him . . . "Blueberry Hill" . . . Marine Corps

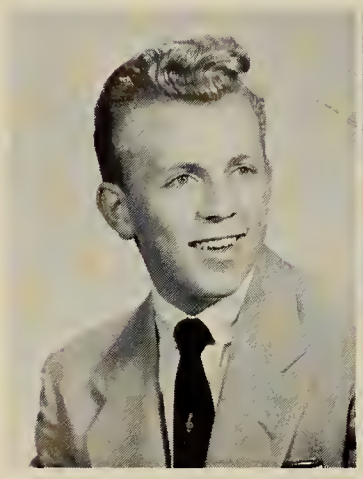

Phillip York
107 Rice Road
"Phil"
Tall, blond . . . Italian foods . . . annoyed by serious-minded people . . . "Why does it have to be today?" . . . first Navy, then Art School

Carol Youdis
221 Federal Avenue
"Hote to clue you, but" . . . "Picnic" . . . Nice clothes, neat car . . . look for her at Chamberlayne or Gastors in the future

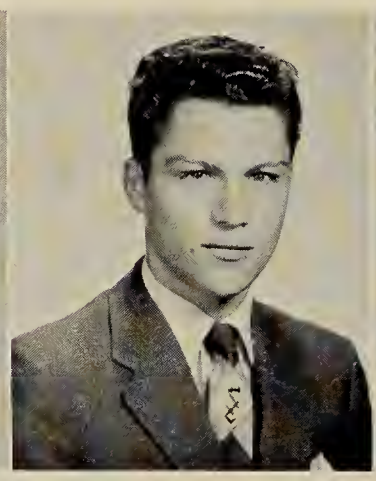

Edward Zacchini
67 Nightingale Ave.
"Zack"
"A Rose & A Baby Ruth" . . . bowls for pleasure . . . plans to go into the Navy

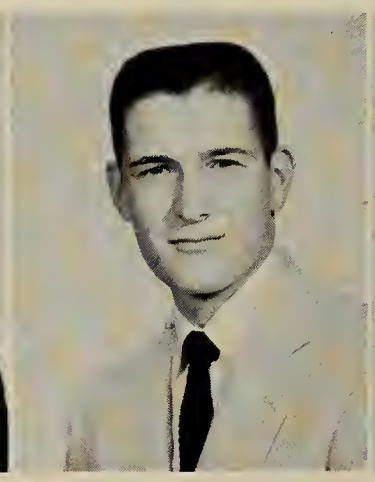

Donald Zanotti
69 Jenness Street
"Don"
Plays football . . . "Sure" . . . digs Dixieland jazz . . . future Biologlist at Northeastern

Edward Zec
117 Upland Rd.
"Eddie"
Full of mischief . . . dislikes conceited girls . . . "What's the homework?" . . . Navy ohead

Fay Wheeler
12 Ellis Street
"Faye"
What a devil! . . . "Hi Ya Honey" . . . talkative gal . . . "In the Still of the Night" . . . Nursing's next

Janet Whitehead
8 Wollaston Avenue
"Jan"
Head of the "Blues" . . . dislikes people who are two-faced . . . beautiful wavy hair . . . "How's ya honey?" . . . a future model . . . Don't breathe.

Caralyn Wilsan
95 Merrymount Road
"Carol"
"When better Women are made; William's men will make them" . . . annoyed by her little brother . . . "Stardust" plans to be a teacher

Rabert Walfard
1385 Morrissey Blvd.
"Bob"
Interested in radio work . . . Wisconsin home . . . Quiet, but friendly

William Wuori
69 Gilbert St.
"Bill"
Woman hater . . . best server of Cities Service . . . likes midday snacks

David Ames
488 Beale Street
Studious . . . chess champ . . . looking towards M. I. T. . . . woman hater . . . steak man

Rabert Buccini
78 Brook Road Ext.
Pet peeve: "guns" "Sing, Sing, Sing" . . . detests school . . . plans to work at Fore River after school

Kerry Chadbaurne
76 Scotch Pond Place
"Cherry"
Always working . . . likes to have good times . . . pet peeve: uncooperative teachers . . . wants to be a millionaire

Rabert Dunn
39 Linwood Street, Holbrook
"Bob"
Another future Navy man . . . hobby-hunting . . . will follow electronics

Mary Flaherty
7 Sea Street
Distributive Ed . . . What a hot one! . . . boys galore . . . plans to go on in the field of sales

Hugh Gray
33 Hanna St.
"Hughie"
None, none, none . . . cars, cars, cars . . . pet peeve: teachers

Gustaf Hegg
66 Spring Street
"Gus"
Plans to join the Army . . . likes sports, especially football, baseball, and swimming . . . "Good Bait"

Ray Johnsan
12 Harrison Street
Tinkers with his car . . . will be a machinist when he graduates

Peter Leuchte
27 Nut Island Avenue
"Pete"
Poultry farmer . . . raises animals, snake charmer . . . likes German and chemistry . . . quiet . . . everyone likes him.

Raberta Margisan
427 Furnace Brook Pkwy.
"Bobbie"
Loves dancing . . . freckles are a sign of beauty . . . "horse feathers!"

Frank Nayes
1777 Taffrail Rd.
"Bucky"
Dislikes women teachers! . . . eyeing the Air Force . . . likes fruit . . . baseball . . . always says: "Golden rule"

John Rabb
273 Common St.
Silent type . . . interests elsewhere

Lawerence Robertsan
78 Doane St.
"Larry"
Going to get the service over with . . . Feasts on Italian food . . . liked by all.

Joseph Tenare
17 Perley Place
"Joe"
Athletic . . . cross-country . . . track . . . wants to race cars . . . new to Q.H.S.

MEMORIES

FEATURES

In the years after graduation, your Goldenrod will be the key that unlocks the door to innumerable memories of high school days; loyal friends, satisfying activities, gratifying studies, respected teachers, and enjoyable social events. The following pages, especially, are intended to help you relive in memory these eventful years.

Class

From sophomores to seniors we quickly progressed,
And these three years have been the best.
Our joys were many, our sorrows few;
Well ne'er forget, what e'er we do.
Each term was filled with happy times
Which we'll try to tell in the following rhymes.
The three straight wins on Turkey Day
Showed North that Quincy knew how to play.
Our football heroes were Earl and Nick;
Jimmy's our block and Ron can kick.
Bob Reardon and Satch and Jackie Powers
Led us through our brightest hours.
At our Council election the class chose
Lots of nice kids, and president Rose.
The big event of our Christmas vacation,
The Snowball, was a special occasion.
Our fads were crazy, but always the latest;
Ivy League clothes are really the greatest.
Bucks were the rage of our sophomore year,
And each junior was a "Mouseketeer".
The tenth grade had its share of thrills,
And the Somerville game sure gave us chills.
The score was tied, we were neck and neck,
But through "sudden death" we lost the Tech.
Our hockey team was champion twice,
With its sticks and pucks on the ice.
Election day was here at last;
The posters up and the votes cast.
Dave Wainio was elected as our chief,
And Bob Salvaggio was his relief.
For secretary Marie Antonelli was selected,

History

And Joanne Caristo was the treasurer we elected.
We give our thanks to the Ring Committee;
The pins are swell and the rings are pretty.
We all went mad over the rock and roll craze,
And Elvis really left us in a daze.
Our cheerleaders' work was never done;
Painting signs, making noise, and having fun.
We cheered at rallies and yelled for more
To boost our spirits and the score.
The Fathers' Club Dance came on the scene;
Carol Mallett was crowned our queen.
The man with the camera charged us fees
For taking our pictures, while we said cheese.
We had a language of our own,
Using it for hours on the phone.
"You're nailed" was a part of it,
Especially if "You're out of it!".
On class day all the boys were dudes,
And the girls showed up in their "bermudes".
The Prom was the dance we long awaited
And it was as great as anticipated.
The gowns were gorgeous, and so were the girls;
They far outshone either diamonds or pearls.
Our high school years were almost done;
Of all the days there remained but one.
Twelve years of school we left behind;
Twelve greater years we'll never find.
In our caps and gowns that day in June
We knew that parting would come too soon.
Forward we gazed with diplomas in hand
On our own at last in this vast land.

Class

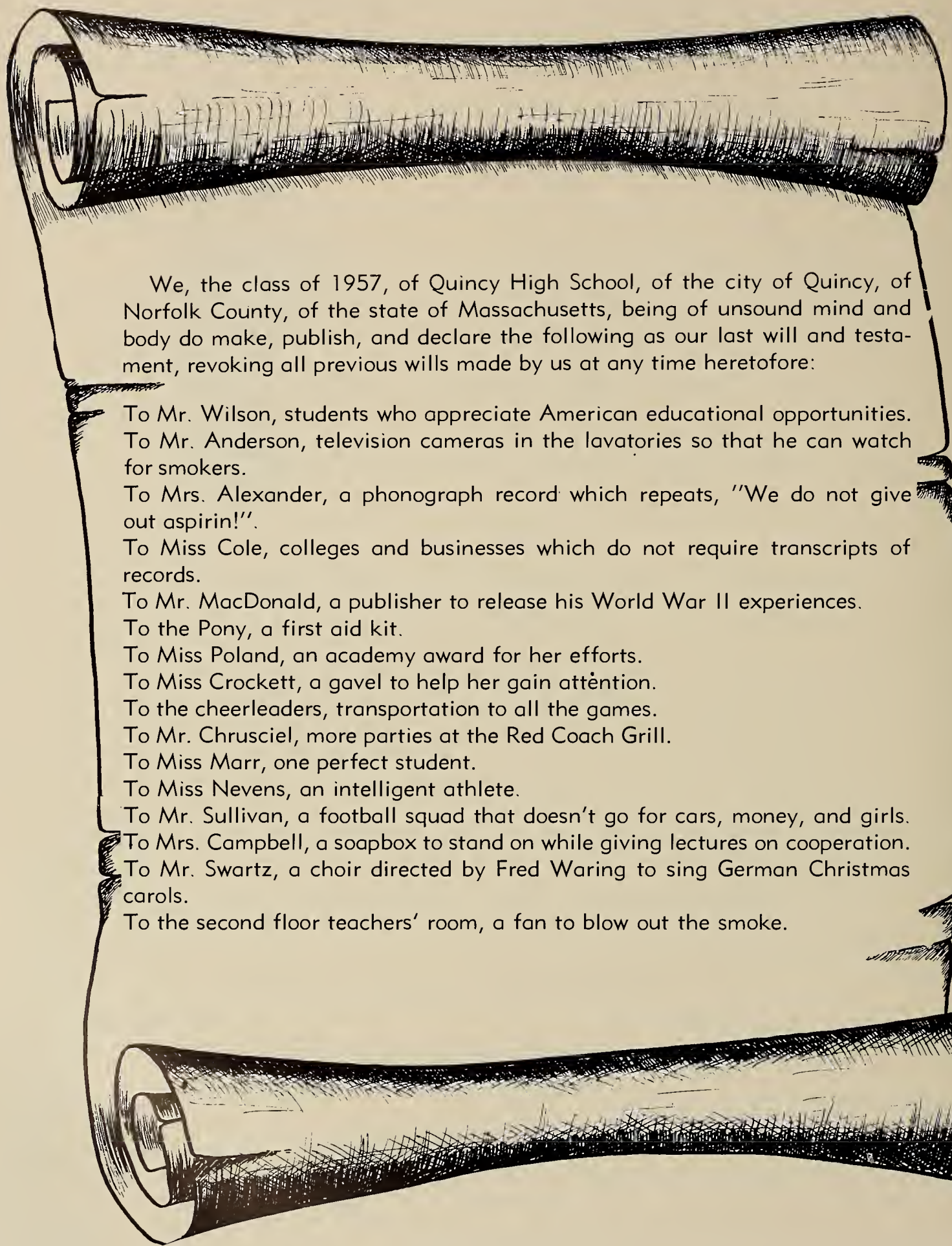

We, the class of 1957, of Quincy High School, of the city of Quincy, of Norfolk County, of the state of Massachusetts, being of unsound mind and body do make, publish, and declare the following as our last will and testament, revoking all previous wills made by us at any time heretofore:

To Mr. Wilson, students who appreciate American educational opportunities.
To Mr. Anderson, television cameras in the lavatories so that he can watch for smokers.
To Mrs. Alexander, a phonograph record which repeats, "We do not give out aspirin!".
To Miss Cole, colleges and businesses which do not require transcripts of records.
To Mr. MacDonald, a publisher to release his World War II experiences.
To the Pony, a first aid kit.
To Miss Poland, an academy award for her efforts.
To Miss Crockett, a gavel to help her gain attention.
To the cheerleaders, transportation to all the games.
To Mr. Chrusciel, more parties at the Red Coach Grill.
To Miss Marr, one perfect student.
To Miss Nevens, an intelligent athlete.
To Mr. Sullivan, a football squad that doesn't go for cars, money, and girls.
To Mrs. Campbell, a soapbox to stand on while giving lectures on cooperation.
To Mr. Swartz, a choir directed by Fred Waring to sing German Christmas carols.
To the second floor teachers' room, a fan to blow out the smoke.

Will

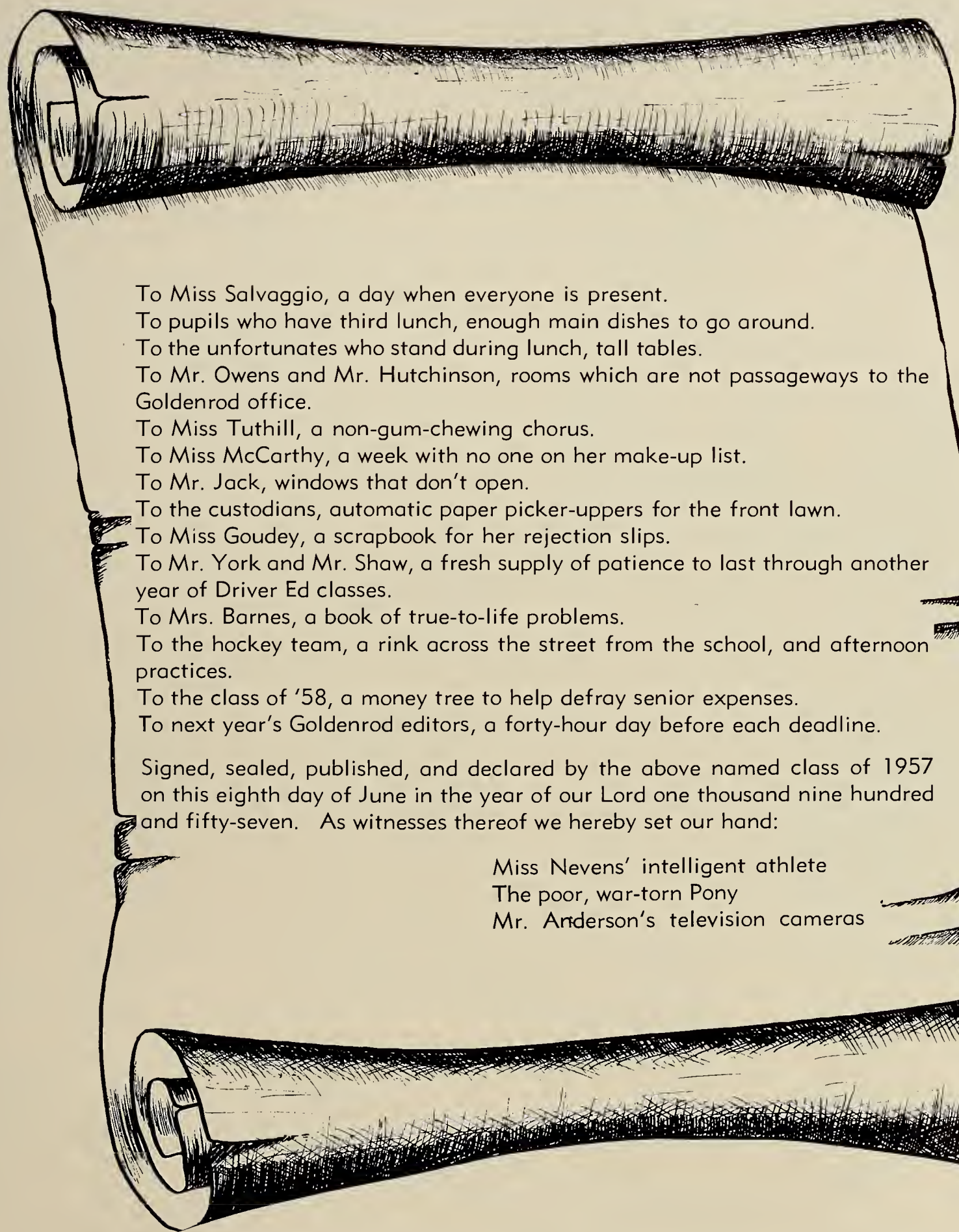

To Miss Salvaggio, a day when everyone is present.
To pupils who have third lunch, enough main dishes to go around.
To the unfortunates who stand during lunch, tall tables.
To Mr. Owens and Mr. Hutchinson, rooms which are not passageways to the Goldenrod office.
To Miss Tuthill, a non-gum-chewing chorus.
To Miss McCarthy, a week with no one on her make-up list.
To Mr. Jack, windows that don't open.
To the custodians, automatic paper picker-uppers for the front lawn.
To Miss Goudey, a scrapbook for her rejection slips.
To Mr. York and Mr. Shaw, a fresh supply of patience to last through another year of Driver Ed classes.
To Mrs. Barnes, a book of true-to-life problems.
To the hockey team, a rink across the street from the school, and afternoon practices.
To the class of '58, a money tree to help defray senior expenses.
To next year's Goldenrod editors, a forty-hour day before each deadline.

Signed, sealed, published, and declared by the above named class of 1957 on this eighth day of June in the year of our Lord one thousand nine hundred and fifty-seven. As witnesses thereof we hereby set our hand:

Miss Nevens' intelligent athlete
The poor, war-torn Pony
Mr. Anderson's television cameras

CLASS

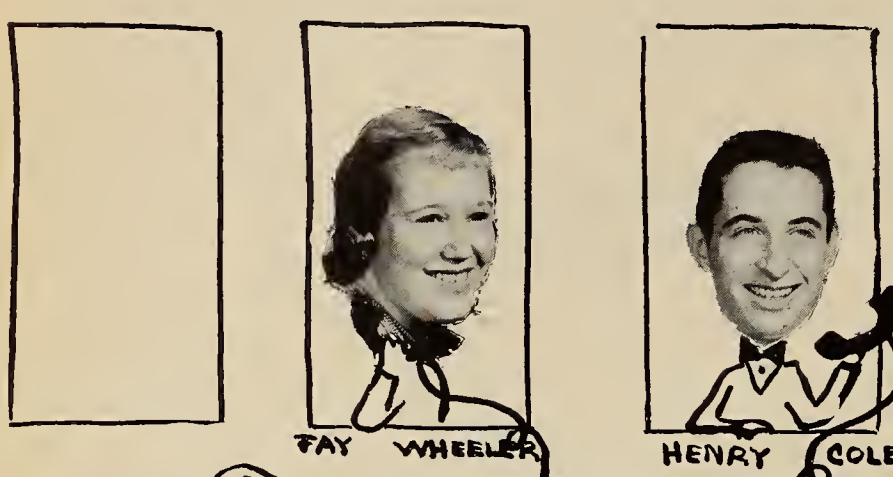

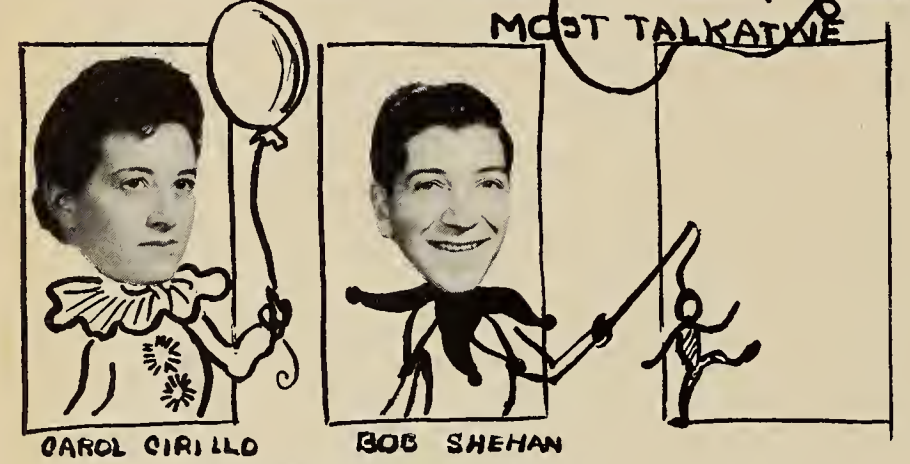

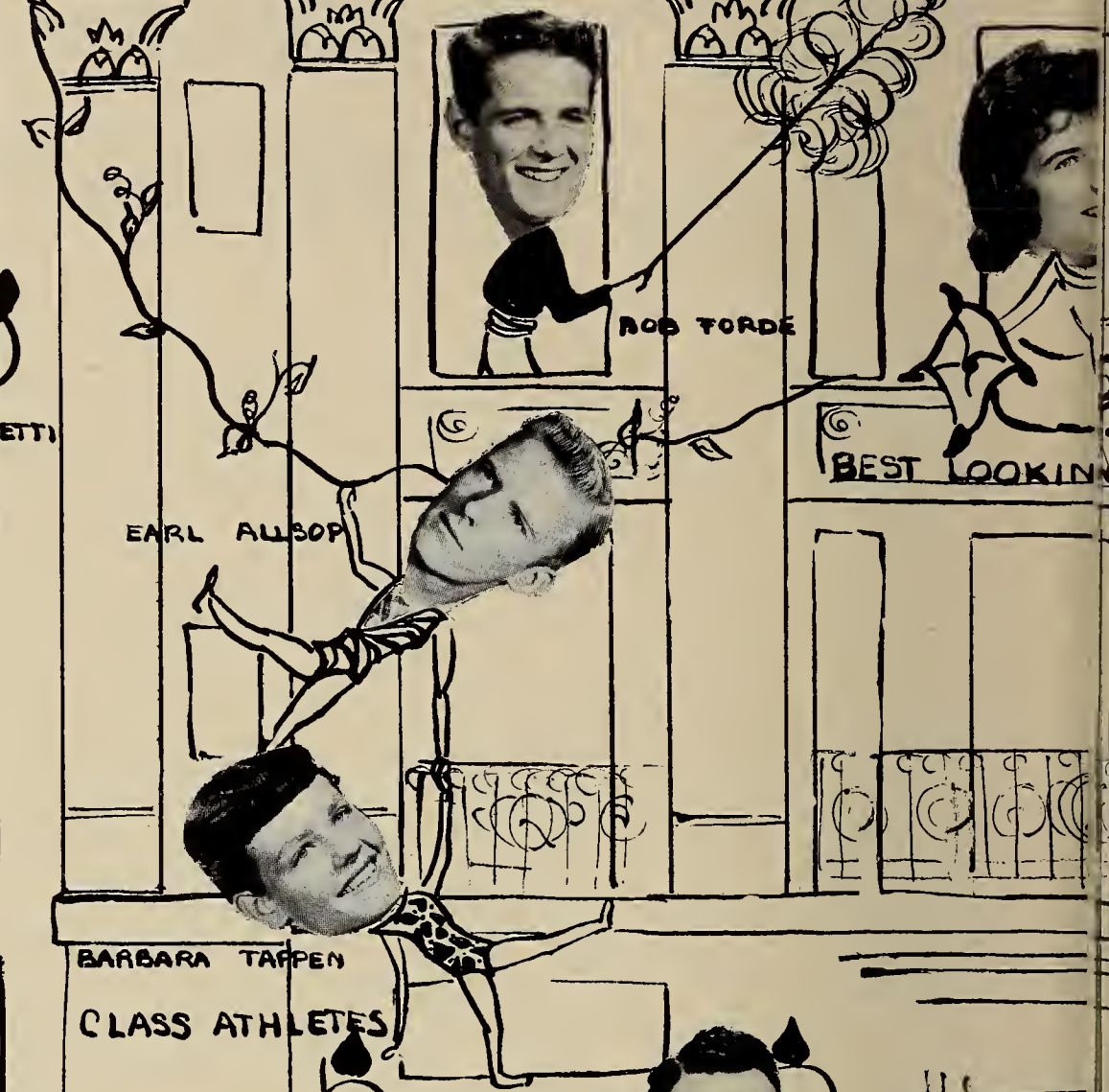

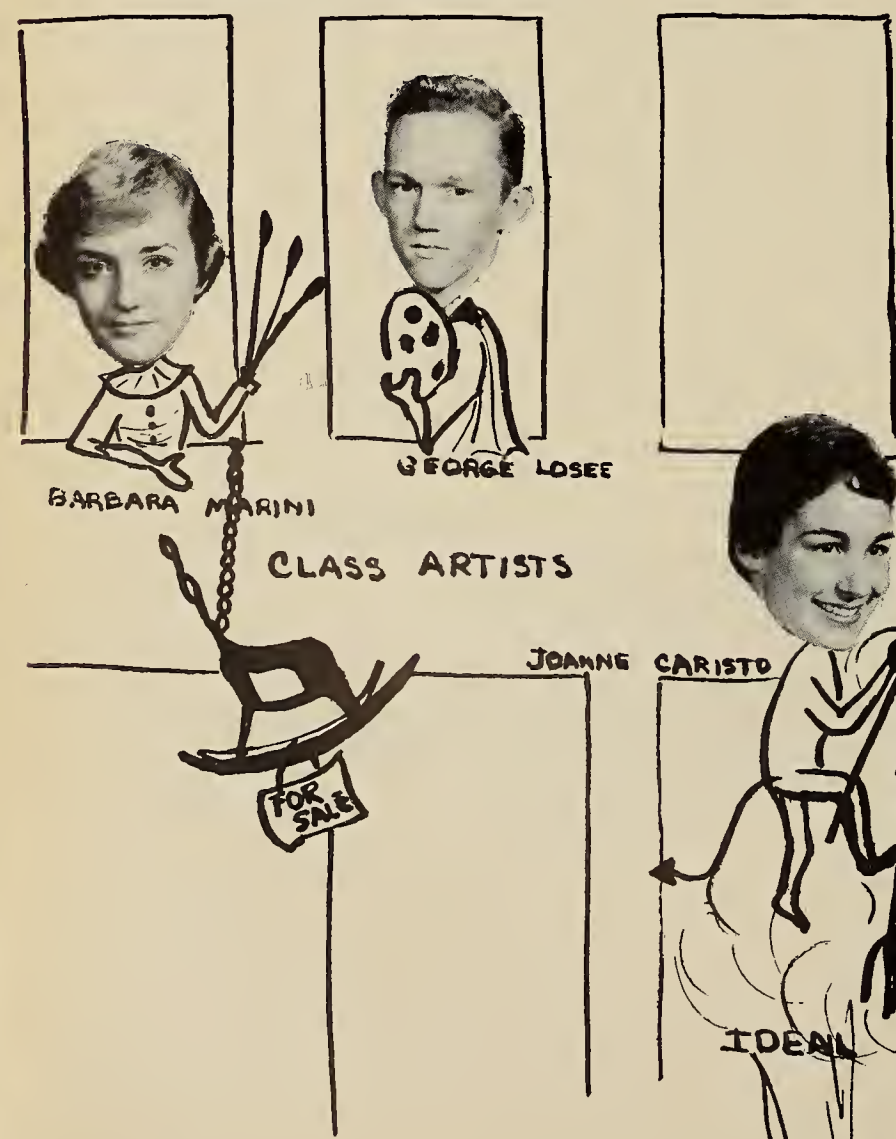

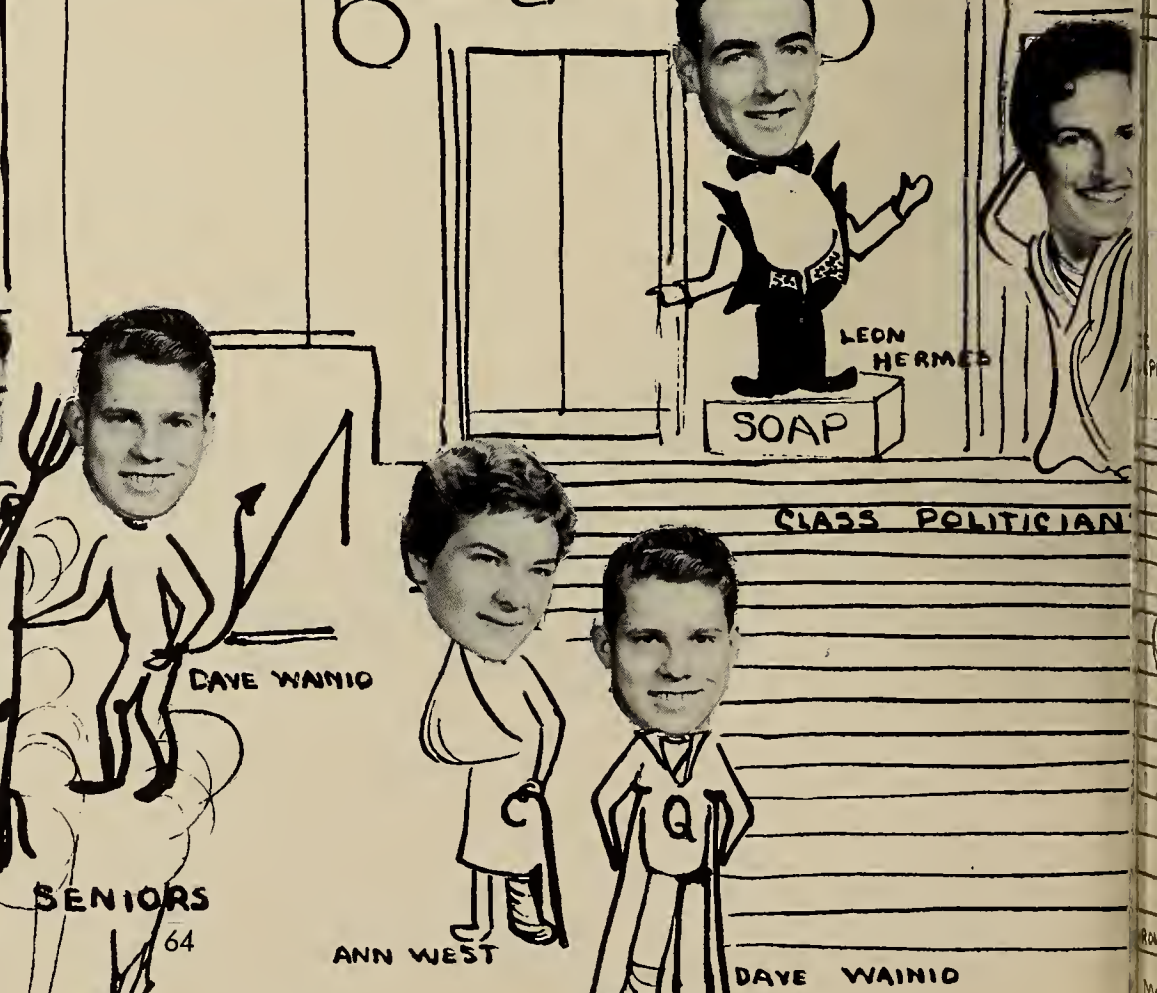

©CONNAUGHTON

ENSUS

GORDON BOWMAN
JOANNE D'OLYMPIO
MOST MUSICAL
CAROL ANN ANDERSON
JOANNE CARISTO
MOST POPULAR
ELLIE CALABRO
PETER LEUCHTE
DO NOT DISTURB
KATHLEEN SULLIVAN
DAVE WAINIO
QUIETEST
CLASS SWEETHEARTS
DUNCE
DUNCE
LARRY CONLEY
CAROL CANTELLI
DAVID AYRES
CLASS BRAINS
CANTELLI
DAVE WAINIO
OST LIKELY TO SUCCEED
MARION GACICA
DAVID HUGHES
BEST DRESSED

TOP TEN '57

Carol Cantelli

Ann Darracq

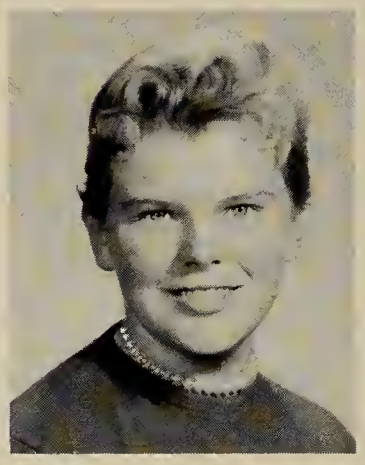

Louise Collins

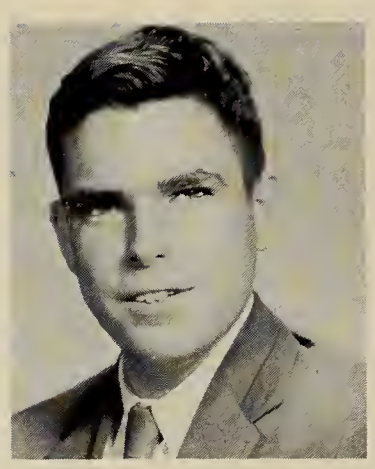

David Ayres

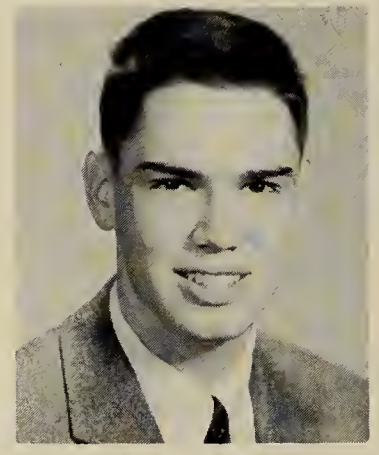

Alan McDonald

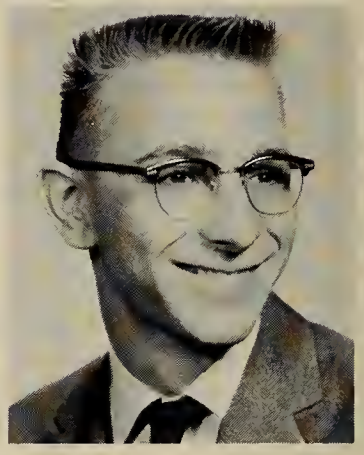

Jerome Pepi

Cynthia Hayden

Ann West

Louise McGibbon

Laraine Scarlata

TOPS IN TRADE

Frederick Swanton

Frank Sanger

Arthur Lunny

Francis Suprenard

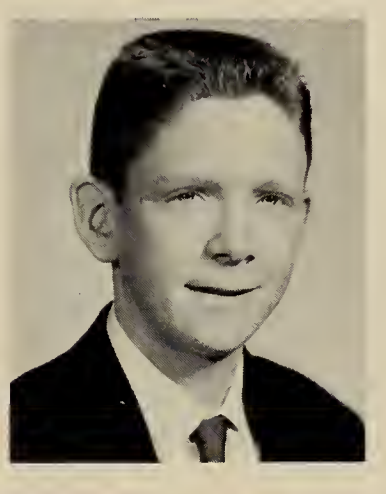

Bruce Mason

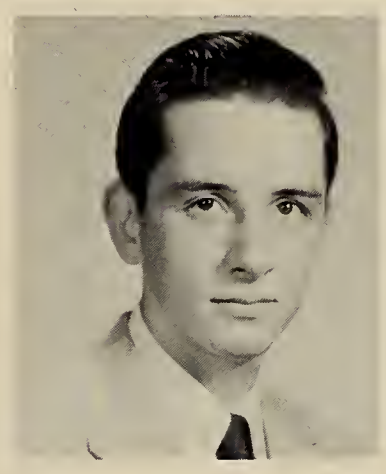

Gerard Anderson

David Frazee

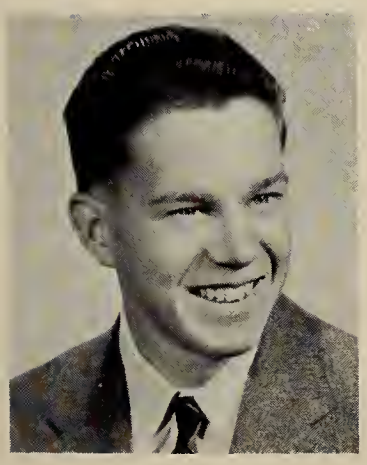

Robert Pierce

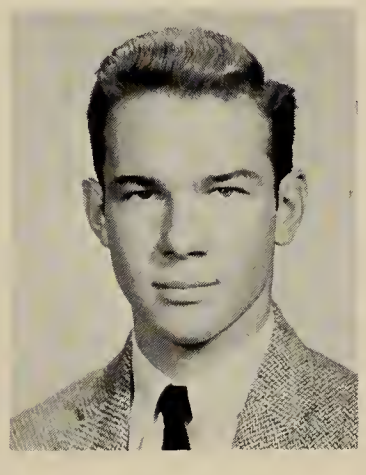

Ralph Ormon

Michael McNeice

John Taglieri

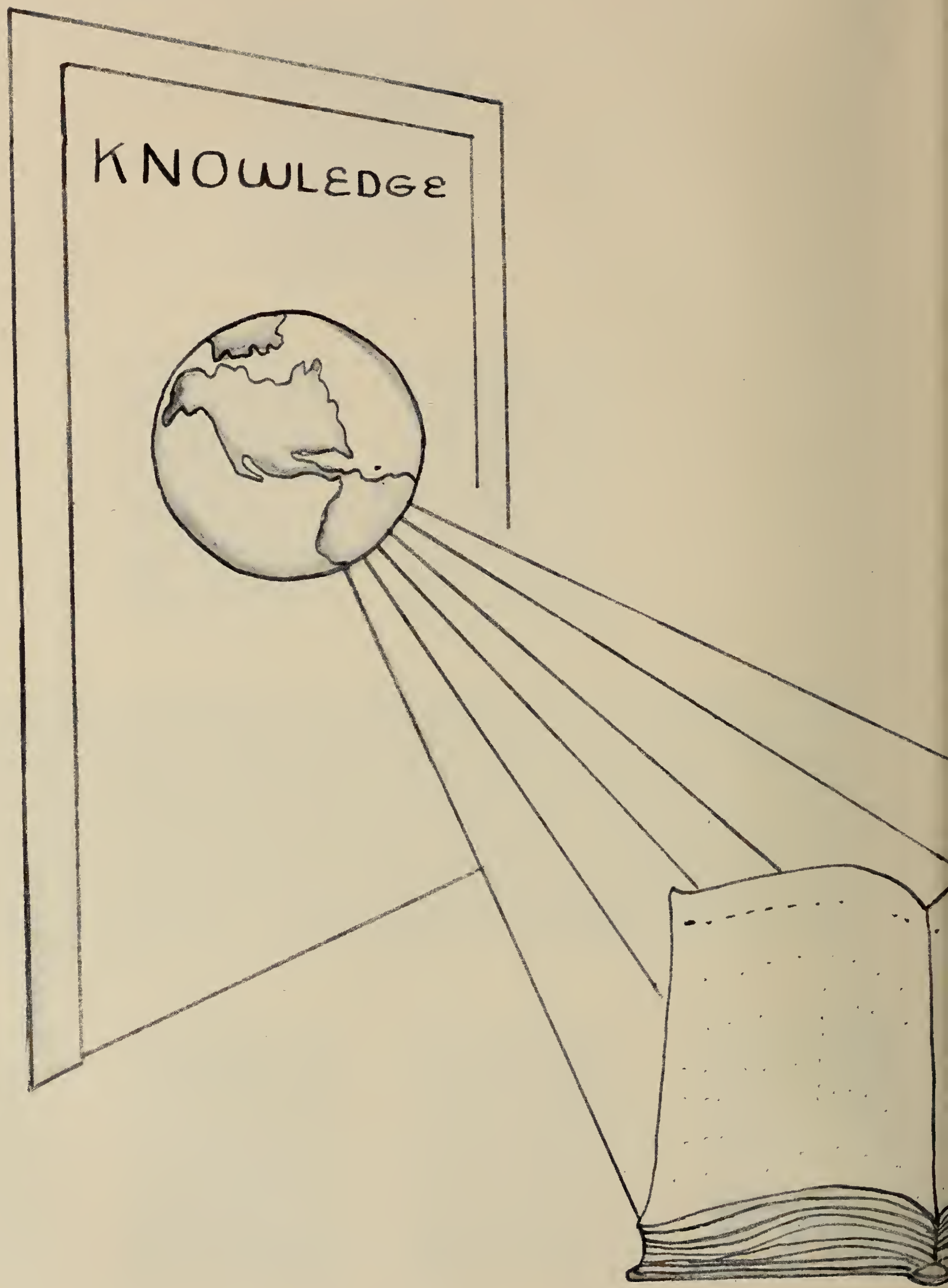
KNOWLEDGE

ACADEMIC

The main door of any school leads to knowledge, and the ideal high school provides knowledge for a successful life. This section describes the four basic courses available at Quincy High School: College, Commercial, General, and Trade. Each is designed to help prepare the student for his future.

The good old secretory's report.

Recordings odd spice to English.

Discussion of Macbeth?

LANGUAGES

A major graduation requirement is the successful completion of three years of English, perhaps the most important subject taught in any high school. Since all of us will have to deal with spoken and written English for the rest of our lives, a good foundation in the fundamentals of grammar, literature, and composition is necessary. The English courses at Q. H. S., under the direction of Miss Joy Nevens, adequately fulfill these requirements.

Students at Q. H. S. are fortunate to have five foreign languages included in the curriculum. French and Spanish are offered for three years and German for two. Also available are second year Latin and one year of Italian. Each course is designed to give the student a basic understanding of the written and spoken language, plus knowledge of the customs, countries and culture of the people who use the language in their daily lives. The study of one or more foreign languages is an important phase of the college preparatory program.

Porlez vous francais?

Parlo lei italiono?

Hablo Vd. espanol?

Sprechen Sie Deutsch?

M. E. H. (Many Eager Histarians?)

"Araund the Warld in Eighty Days"

Future explorers?

SOCIAL STUDIES

Fundamentally, the social studies, geography, United States history, modern European history, and problems of democracy, are similar in that each emphasizes the basic needs of democracy, the importance of good relations with others, and the application of knowledge of past events to problems of the present. Each course approaches these problems from a different viewpoint.

Global geography fosters greater appreciation of other countries and their contributions to world civilization, and stresses the importance of economic and cultural interdependence among the countries of the world.

M. E. H. introduces the relationship between present day problems and those which faced our ancestors. A better appreciation of democracy as it exists today is obtained in the study of battles fought for the preservation of the democratic ideal.

U. S. history is the study of human nature and behavior, and its effects on the history of America. Every citizen of the United States should know about the people and events that made America the land it is today.

P. D. familiarizes seniors with the problems America faces as a democracy, and how they can best be met. Social, economic, and political questions are discussed and studied. The objective in most cases is not to reach a final solution but to provide the student with a more thorough understanding of the problem.

Deep in the Civil War.

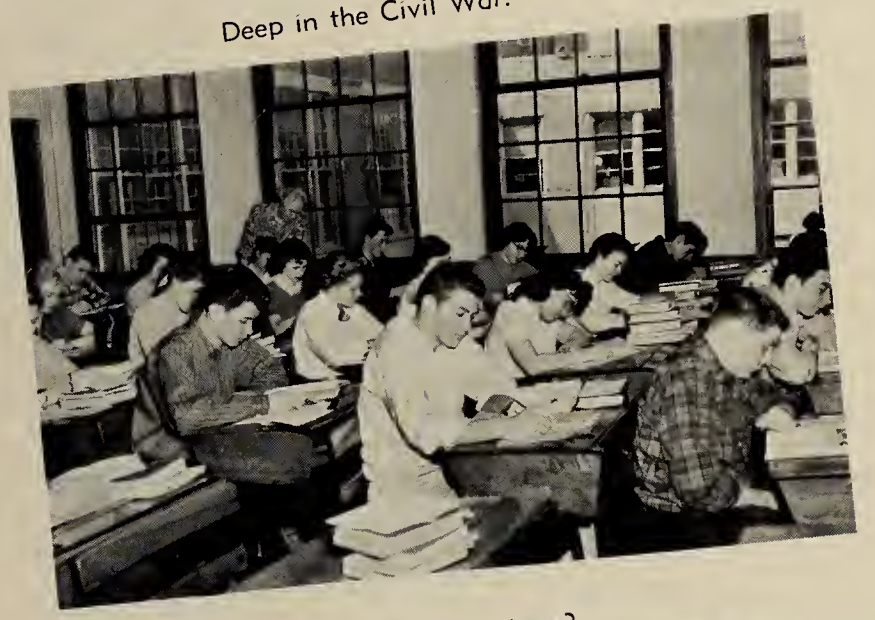

Some of democracy's problems.

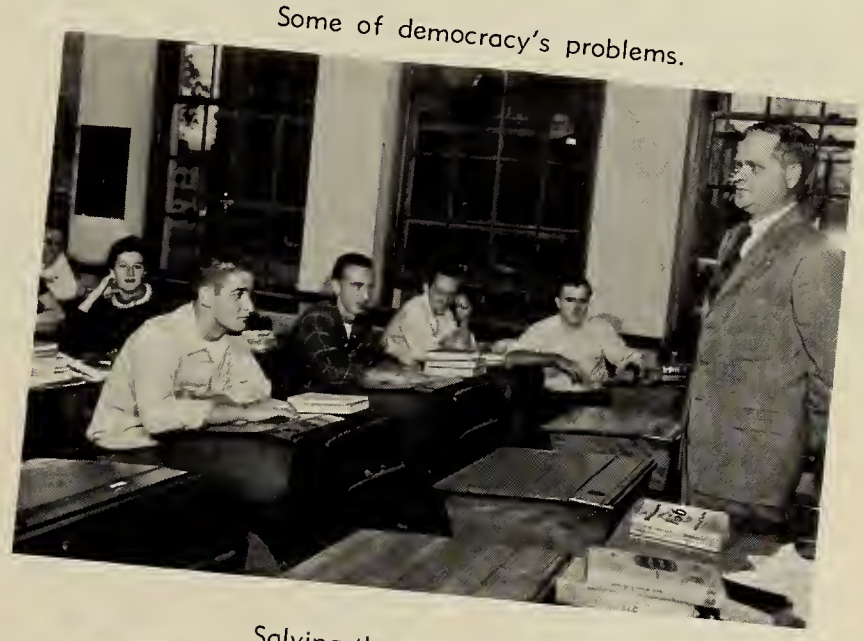

What battle was fought here?

Salving the prablems of democracy.

MATHEMATICS

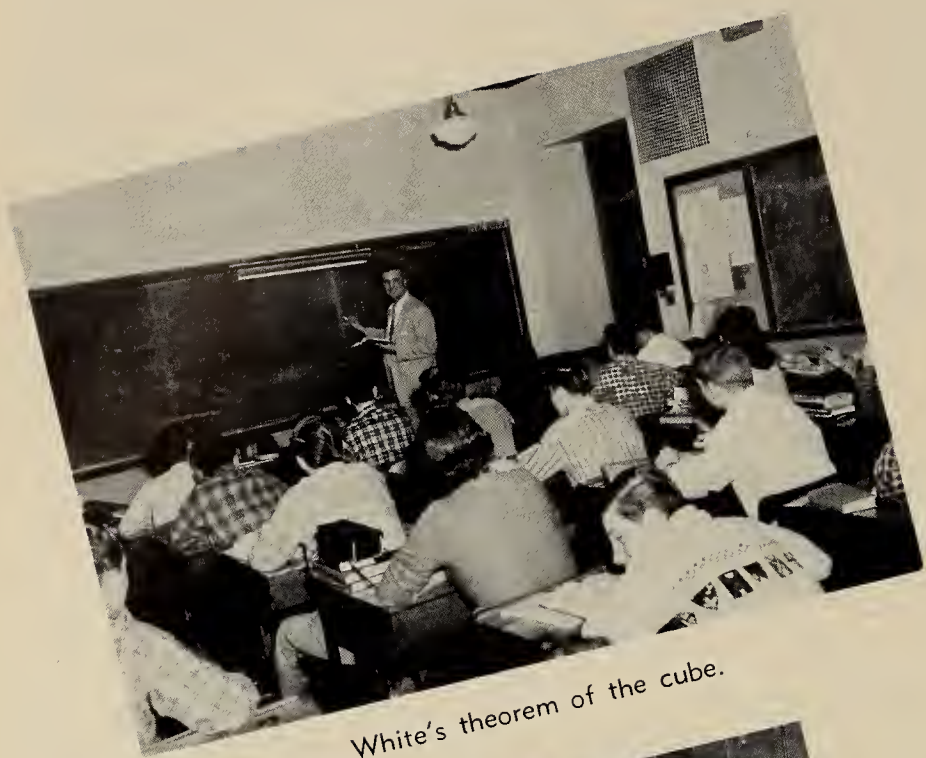

White's theorem of the cube.

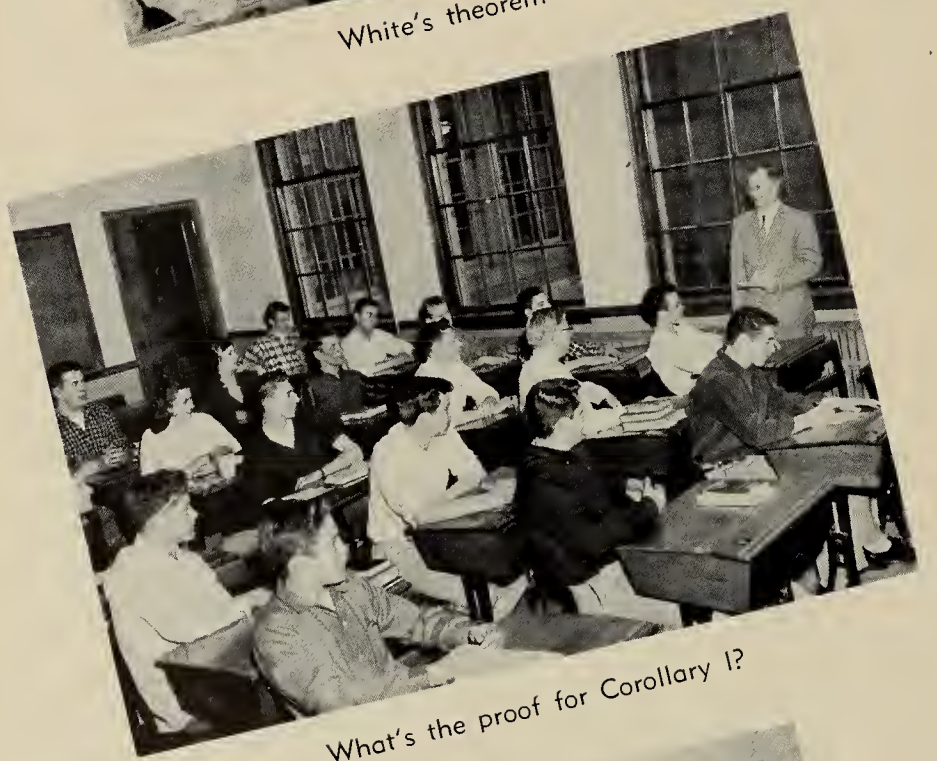

What's the proof for Corollary I?

Many people frown when they see a math problem and believe it impossible to solve. They consider mathematics a subject for only the "brains" of the class. But math is a very interesting and vital subject, and with the intelligent guidance of the teachers at Q. H. S. it becomes less difficult to understand. Quincy High offers several math courses: For the person who is taking a general course, there is practical mathematics, which provides the basic essentials he will need in the future. It deals with the application of mathematical principles to practical problems. For the college-bound student there are four courses. He begins with algebra, which deals with the operations in which numbers are replaced by symbols. Next is plane geometry, the branch of geometry that deals with the properties and relations of the plane figures that can be drawn with a ruler and compass. Then comes advanced algebra and plane geometry review, which explains itself. In the senior year, interested students may take solid geometry and trigonometry. Solid is the science of geometrical measurement of solid figures. Trig deals with the relations between the sides and angles of triangles, and methods of deducing from given parts of triangles other required parts. After successfully passing these subjects, a student is well-equipped to hold his own in a college math course.

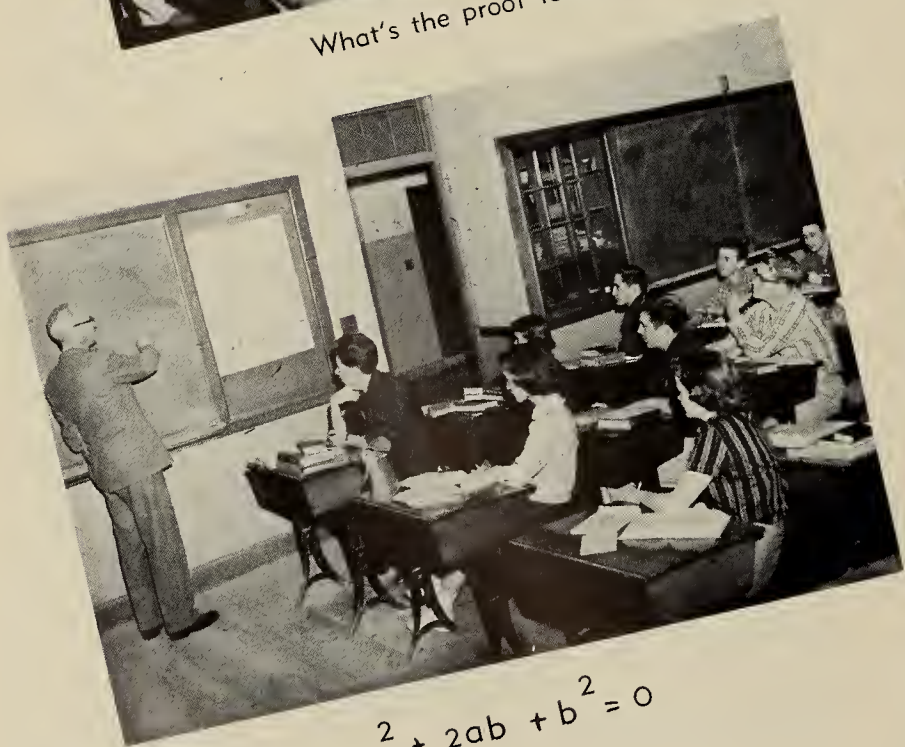

$a^2 + 2ab + b^2 = 0$

Propositions, propositions, propositions!!

SCIENCE

Biology, our first introduction into the science courses at Quincy High, deals with the structure of animals and plants. Then comes chemistry, which allows us, among other things, to develop formulas for chemical reactions and then to see them come to life in laboratory work. Finally, in the senior year, we meet with physics, which deals with the many forces always at work around us. The above sciences may be taken as college preparatory subjects, including a double period lab, or as practical subjects, with no lab period. Girls who want a knowledge of science which is valuable in every day living may elect applied science for girls. Aeronautics, providing information on airplanes and the principles of flight, and physiography, the study of the earth's surface, are available to those interested.

The warld af amoebae.

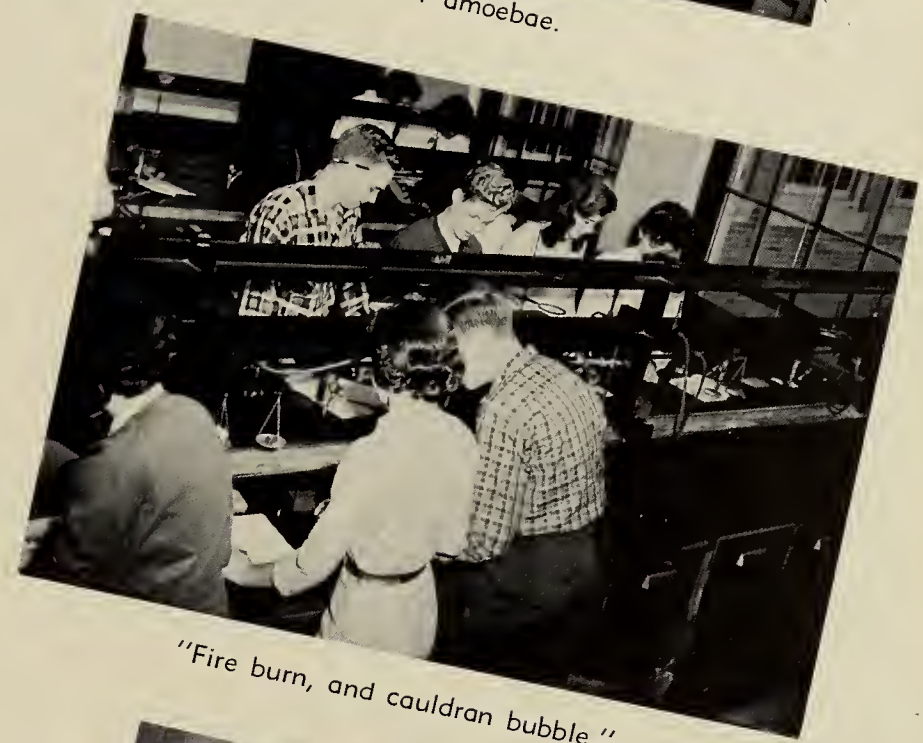

"Fire burn, and cauldran bubble."

Forces at wark — physics.

This is mare fun than paper planes!

asdf ;lkj asdf ;lkj

Stenographic pool.

COMMERCIAL

Students anticipating placement in business offices find courses at Quincy High School to prepare them for many types of office jobs. By the end of the senior year, commercial students have received expert instruction in most of the following: Typewriting, stenography, stenographic office practice, bookkeeping, bookkeeping office practice, salesmanship, office machine operation, and clerical office practice. Many hundreds of Q. H. S. students have been prepared for positions as clerks, bookkeepers, stenographers, and typists over the years.

With the cooperation of local merchants, a program of distributive education is available to a limited number of twelfth grade students sixteen years of age or over. The program includes instruction in retail selling and merchandising, and part-time supervised employment.

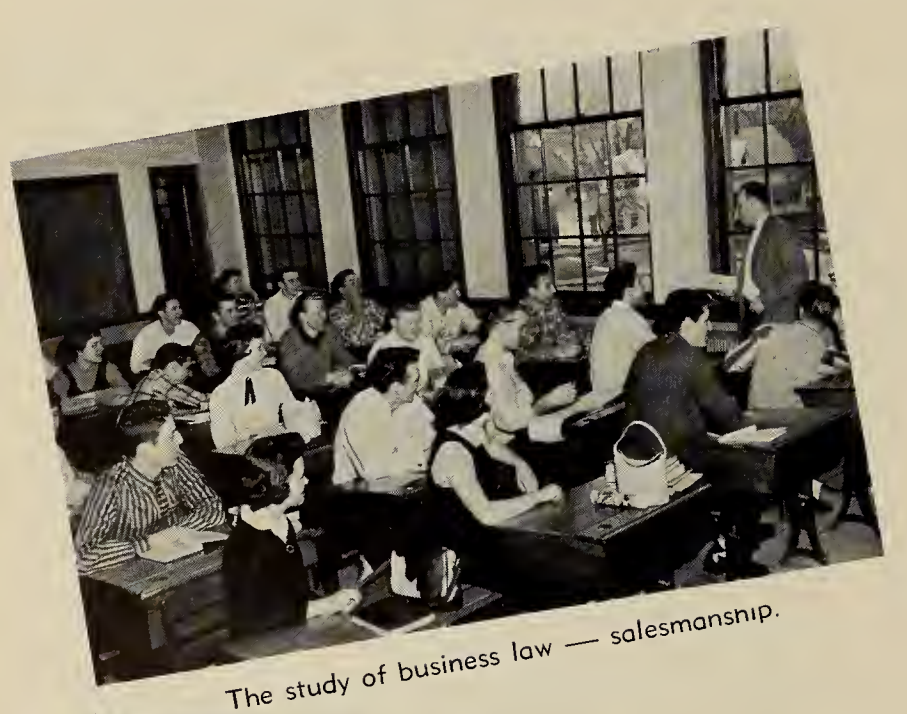

The study of business law — salesmanship.

2 + 2 = 4

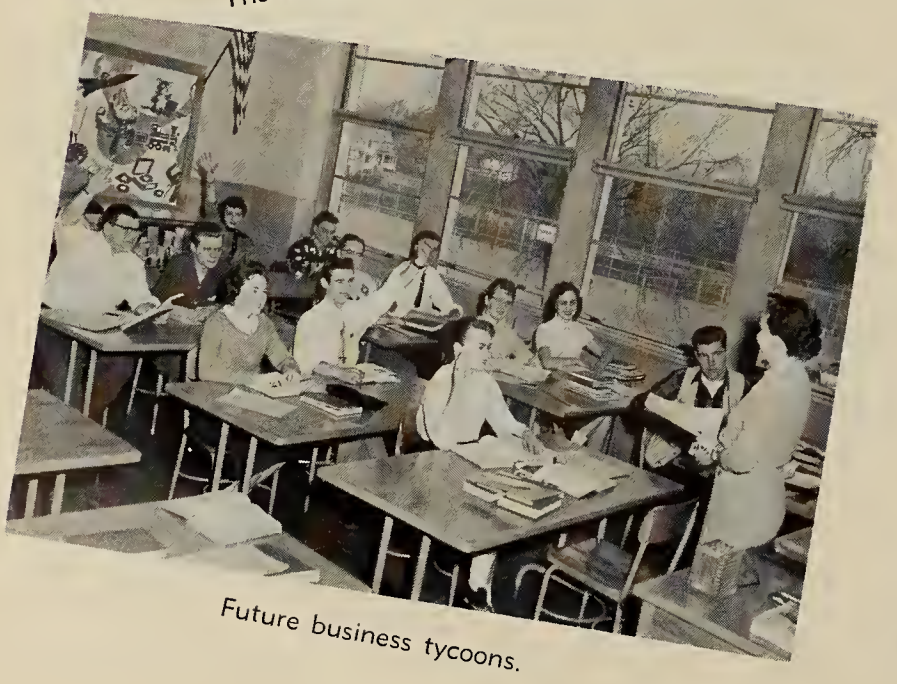

Future business tycoons.

Supersalesmen.

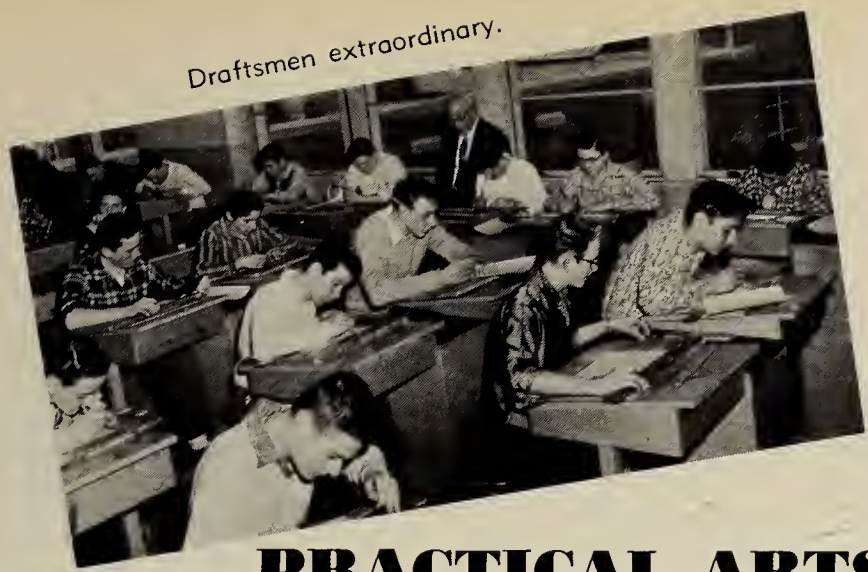
Draftsmen extraordinary.

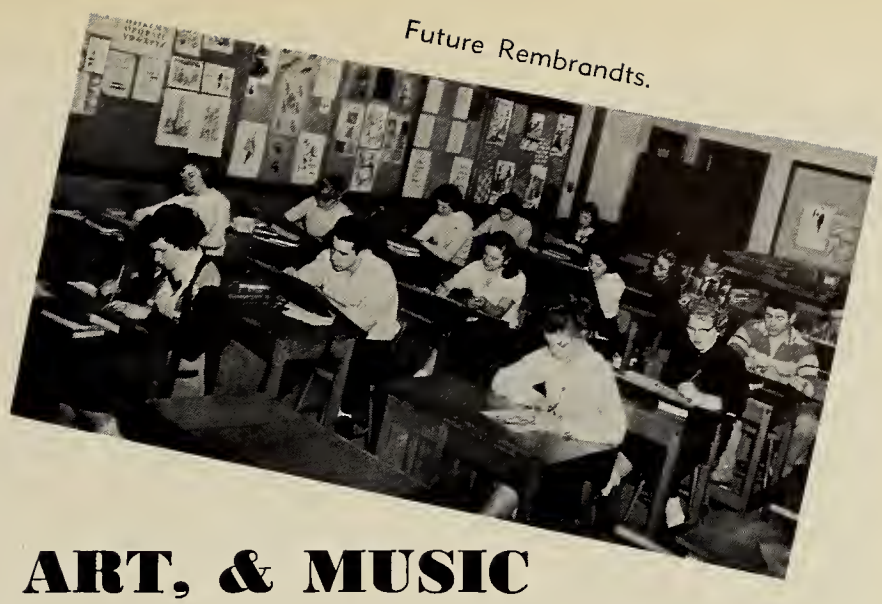
Future Rembrandts.

PRACTICAL ARTS, ART, & MUSIC

Practical arts are designed to aid pupils in living a richer and fuller life after high school. Cafeteria training, clothing and textiles, dietetics, and foods and nutrition are of great value to a girl if she becomes a homemaker or decides to go into one of these fields as a career. Driver education provides instruction in the proper way of handling a car. Upon passing the course and tests successfully, students receive their licenses and a reduction in insurance rates. Many pupils take photography, radio, or general shop to gain skill in a hobby, or to prepare for further training in the subject as a possible vocation.

Appreciation of art and knowledge of its practical application in our lives is important to everyone. For this reason, Quincy High offers a variety of art courses: Art appreciation and history of art, art in dress, freehand drawing, history of costume, home decoration, and mechanical drawing. In this list there should be at least one of interest to every student in Quincy High.

Familiarity with and appreciation of good music provides pleasure and relaxation. For those who like to sing or play an instrument, there are chorus, glee club, and band. Harmony and music appreciation are classroom subjects that increase musical understanding and enjoyment. Anyone wishing graduation credits for musical study with outside teachers may participate in the applied music program.

Required courses for all students are school adjustment, which helps the pupil to get the most out of his school experience, vocational adjustment, which deals with occupational information, and family living and social adjustment, which concerns personal development and human relation.

Cooking up a storm.

Blueprint for a happy home.

Let's have same shmaltz!

Mrs. Barnes' problem corner.

TRADE SCHOOL

Quincy Trade School is designed to teach young men the following useful trades: Electricity, Plumbing, Radio and T. V., Machines, Auto Body, Auto Mechanics, Sheet Metal, Pattern Making, and Cabinet Making. In most of these trades a graduate can take a job without further training. Practical experience is gained in the shop, and related math, science, and drawing courses are taught in the classroom. Hygiene, English, and history are also included in the curriculum. The nine departments in Trade manage to build, rebuild, or repair almost everything required by the high school. Because Quincy Trade School is one of the best vocational schools in the state, there is always a great demand for its graduates, and the boys have no trouble obtaining employment in their chosen occupations.

Auto body.

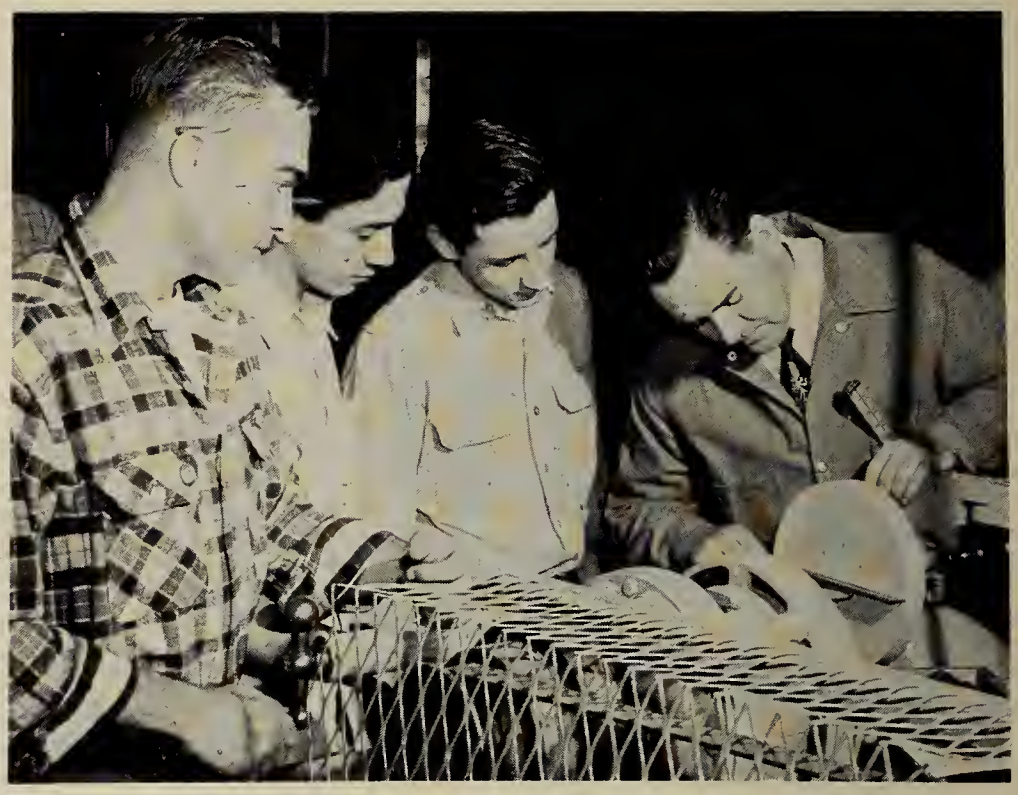

Pattern making.

Plumbing.

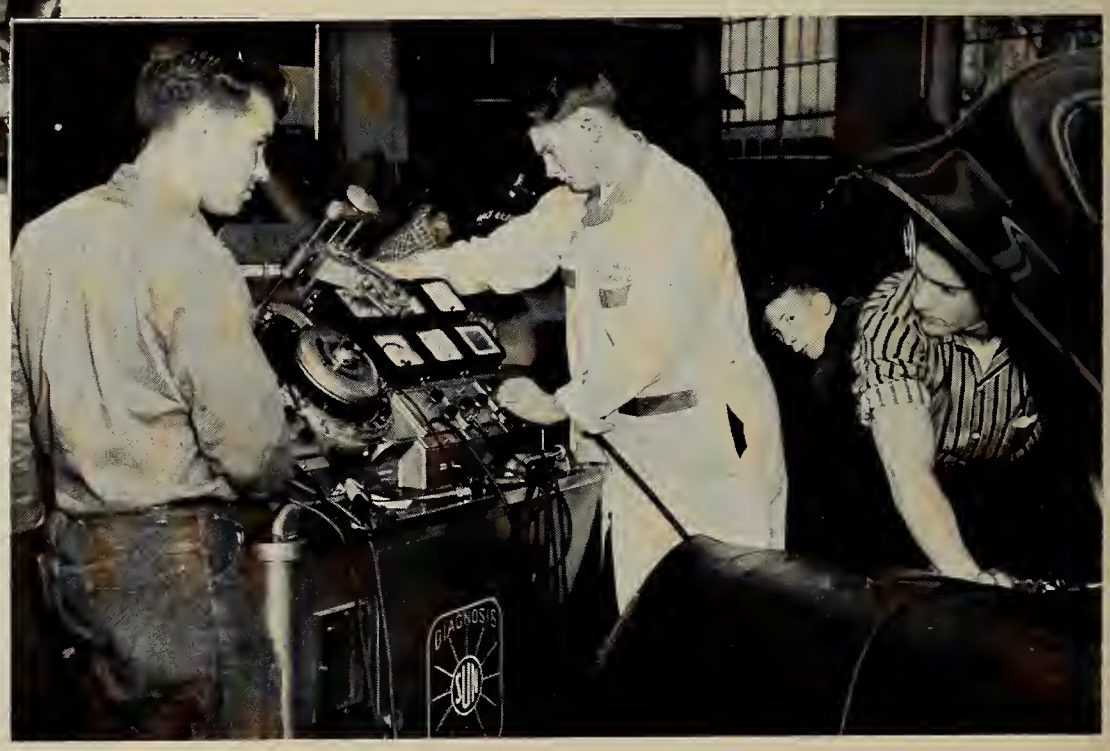

Auto mechanics.

Cabinet making.

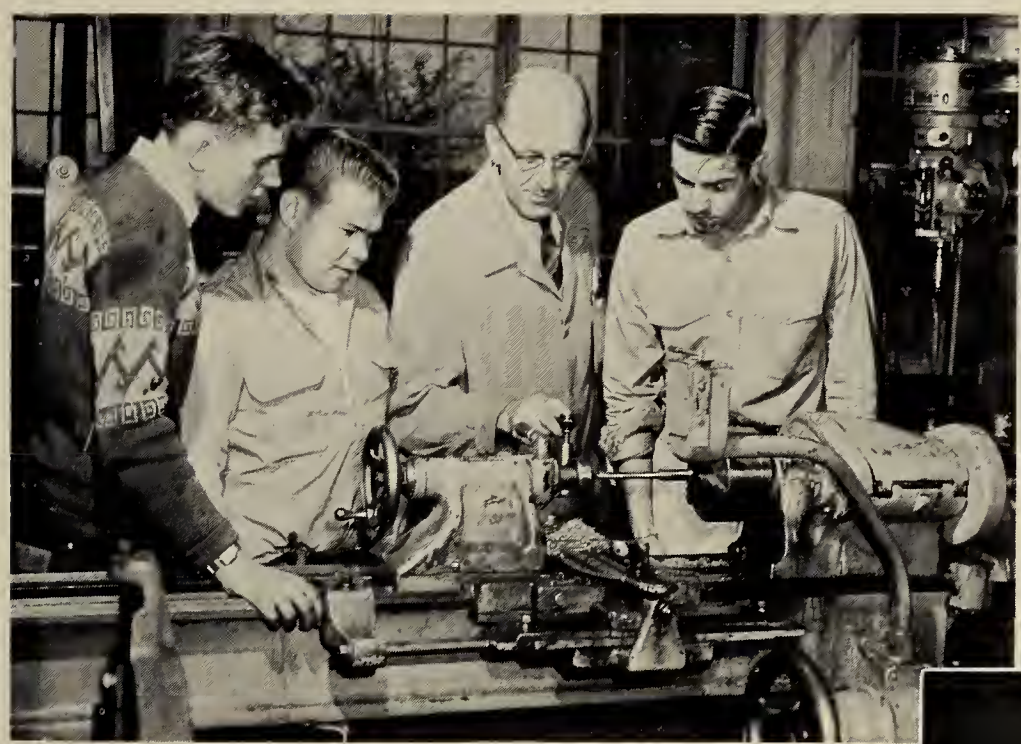

Machine.

Radio & T. V.

Sheet metal.

Electrical.

Fellowship

QHS. REVIEWERS
MICKEY MOUSE
GIRLS' CLUB
ARCHERY
FUTURE TEACHERS
STUDENT COUNCIL
HEALTH SERVICE
RIFLE CLUB
PAGE, STAGE & FILM CLUB
GERMAN CLUB
by John Frutucchio 56-57

ACTIVITIES

GLEE CLUB

Open the door to an activity and you walk into fellowship. Joining with others in school activities satisfies one of our basic needs: companionship. If we learn early how to develop friendly relationships with those around us, we shall enjoy a fuller, richer life.

ROW 1: V. Noves, J. Connoughton, A. West, A. Darrocq, R. VonBibber, H. Libby, B. Almquist. ROW 2: P. Frozier, S. McLornon. R Volpe, L. Collins, E. Mohr, B. Tappen, M. Antonelli, H. Lovejoy, C. Lechthaler, J. Almquist, B. Morini, Mr. Bigoness. ROW 3: L. Scorloto, K. Connors, A. Horlow, J. Fontucchio, A. Lunny, F. Suprenord, J. Noylor, L. Hermes, R. Sizer.

Goldenrod Literary Staff

Glossies, dummy sheets, write-ups, copy — all are well-known terms if you have spent any time in the Goldenrod office. This room is the hangout of those long-suffering souls known as Literary Staff members. From October to June they may be seen feverishly writing copy, cropping pictures, chasing people for information, pestering Mr. Bigoness, their adviser, for change of room slips, and tearing their hair out as another deadline goes by. This yearbook is the result of their struggle. They had fun doing it, in spite of all nasty rumors to the contrary!

The big three.

Right hond men (ond women)

The ortists of the group.

ROW 1: M. Gourley, V. Naves, B. Lubarsky, L. McGibbon, H. Flaherty, K. Vient, G. Humiston. ROW 2: M. Gacicia, M. Nason, M. Sturtevant, P. Stone, A. Harlow, J. Devine, J. Guzzeta, C. Salvaggio, C. Deitch, G. Kechris, S. Jetter, K. Cannars. ROW 3: J. O'Connell, J. Gardan, J. Saliba, J. Radley, K. Tritchler, F. Wheeler, B. Fantasia, G. Smith, J. Hyslap, C. Wilsan, E. Dannelly.

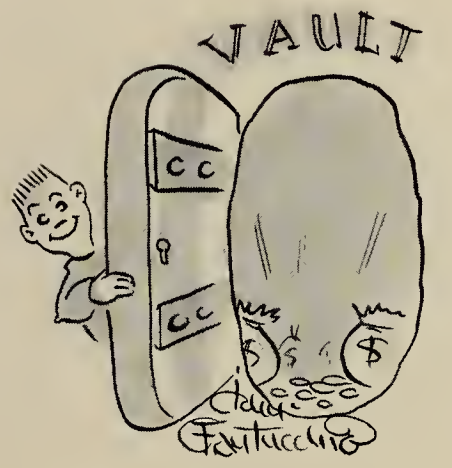

Goldenrod Business Staff

These are the people who work their fingers to the bone in order that the Goldenrod will have enough money for publication. Beginning in October, under the leadership of Miss Eleanor Reddy, the adviser, and Louise McGibbon, business manager, the staff wears out shoe leather canvassing Quincy businesses for advertisements. Have you been hounded lately by a money collector? Chances are that it was a member of the business staff collecting Goldenrod payments. Oh, yes — that too is their job, and it is very efficiently done.

Official ad chasers.

Our finance campany.

Those hard-working officers (and adviser)

Student Council

Can we ever forget our Student Council for its successful "Snowball" semi-formal at the Neighborhood Club, or for the charitable causes they have sponsored, such as the March of Dimes and Red Feather Drive? They also held a record hop, "Council Bounce", sold handbooks in the fall and shakers for football games. Proceeds of all such activities go toward a scholarship for a worthy senior. Laurels for their accomplishments go especially to Daniel Goldfarb, adviser; Rose Volpe, president; Lynne Gurney, vice president; Laraine Scarlata, secretary; and John Chiminiello, treasurer. These guiding lights can be seen any Monday morning in the cafeteria, assisted by several "honorary members", working out the problems of the day.

ROW 1: B. Marini, L. Scarloto, R. Volpe, L. Gurney, J. Chiminiello, E. Colobro. ROW 2: T. Coletti, S. Brockmon, L. Taylor, E. Hurney, M. Samorelli, R. Zec, Mr. Goldforb.

They look like they know what they're doing.

Prom Committee

Looking over locations, auditioning bands, phoning various people, planning decorations, and choosing favors were familiar pastimes for the members of the Prom Committee. Chairman Leon Hermes and secretary Eleanor Calabro spent their free time keeping the group busy and working on some new problem that always managed to appear. Mr. Wilson was constantly on the job to assist the committee through its many trials and tribulations. The goal they were all striving for was to make our Senior Prom the best ever — and as we all know, they succeeded magnificently. The Prom Committee deserves much credit for a job very well done!

ROW 1: L. Scarlato, B. Marini, L. Hermes, E. Calobro, R. Volpe, J. Caristo. ROW 2: R. Salvaggio, D. Woinio, N. Gelsomini, L. Conley, E. Allsop. ROW 3: C. Cirillo, J. Taglieri, C. Mallett, A. West.

ROW 1: T. Fraioli, R. Sizer, T. Coletti, R. Lubarsky, B. Marini, C. Wilson, J. O'Connell, P. Ferazzi. ROW 2: C. Broudy, E. Hurney, C. Cirillo, L. Gurney, B. Tappen, M. Antonelli, R. Volpe, L. Pierce, A. Belt, L. Scarlata, A. Marinelli, P. Frazier, R. Rowe, J. Devine, J. Guzzetta, R. Heap, J. Cantelo.

Pony Express

The best source of news and gossip at Q.H.S. is the "Pony Express", published several times a year. Little did our newcomer, Mr. Fletcher, know what he was in for when he was appointed faculty adviser. He's never been the same since! Glancing through the "Pony", you might have seen "Dear Julius", "Around the Campus", "Senior Sayings", and "Senior Silhouettes". In '57, a page devoted entirely to underclassmen was introduced. The paper provides enjoyment not only for the reader, but also for the students on the staff, who are given a chance to write (and rewrite!) articles. It is estimated that Bobbi Lubarsky, the poor overworked editor, begged 1001 slips (change of room, admittance, etc.) from Mr. Anderson before the year was over.

An editor's lament.

Newswriters

The Newswriters are a group of budding journalists organized to bring the news of Quincy High School to the readers of the Quincy Patriot Ledger. This year, officers are Bobbi Lubarsky, president; and Judy O'Connell, secretary. Their adviser is Miss Margaret Flynn. Each week an article by members of the group, summarizing Q. H. S. activities, is printed in the Ledger. This is a wonderful opportunity for students to see their literary efforts printed, and with a by-line, no less!

ROW 1: M. Gaudiano, B. Almquist, A. Gacicia, R. Lubarsky, J. O'Connell, J. McGonnigal. ROW 2: C. Gillis, A. Frazier, L. Luciano, W. Kelly, E. Webby, M. Antonelli, R. Gunning.

Meet the press.

Creative Writers

Do you have a hobby? If not, how about collecting rejection slips? Although not very satisfying, it is fascinating. Actually, the Creative Writers' aim is to see their efforts in print. Meetings are held Monday mornings under Miss Goudey's guidance, with the aid of Harriet Libby, president; and Marjorie Monson, vice president. The members analyze and criticize magazine stories, study the "Writers' Handbook", their "Bible", and try to discover what goes into a successful article. This is a perfect opportunity for those who are creatively inclined to improve their style.

ROW 1: C. Golob, H. Libby, M. Monson, N. Thomas, Miss Goudey. ROW 2: V. Coury, M. Calderera, C. Mattson.

ROW 1: C. Lechthaler, J. Gilmore, J. Harron, R. VanBibber, R. Walsh, J. Marchitelli, J. Walsh, L. Callins, M. Nason. ROW 2: J. Butler, H. Libby, S. McLornon, A. Honkonen, S. Nannis, J. Goulart, E. Mohr, K. Tritchler, J. Treese, C. Rahon, K. Cannars, J. Graham, M. Abrahamson. ROW 3: R. Bell, L. Hermes, R. Wolford, R. Karam, S. Troupe, C. Gifford, P. Levine, A. Horlow, J. Koury, D. Post, R. Harris.

Radio Club

Do you see yourself as a future D. J. or news commentator? Or does radio fascinate you as a hobby? Either way, the Q. H. S. Radio Club is just the place for you. You have heard members of the club give notices at 2:30 each day (if you listened, that is!), as just one of their many contributions to school life. Under the able leadership of Richard Walsh, president; Richard Van Bibber, vice president; Jo Marchitelli, secretary; John Walsh, treasurer; and Miss Marie Poland, advisor, the club members showed their skills as technicians, announcers, and entertainers on "High School Day at WJDA", the highlight of their activities.

You're on the air!

ROW 1: D. Allen, C. Galab, M. Abrohom, N. Knowles, B. Hutchison, P. Whittaker, M. Borry. ROW 2: V. Wall, L. Selvitz, C. Cirilla, M. McGinty, J. Haurulo, A. Cercani, J. Delmonica. ROW 3: J. Bonnyman, A. Ahakos, V. Coury, B. Lewin, C. Boretti, B. Ziniti, V. Blocklack, C. Walker.

Page & Stage Club

As the name implies, this club is organized for Quincy High's aspiring Thespians. Miss Mary Turner sponsors the group, whose officers are Nicoletta Knowles, president; Gwen Scrivener, vice president; Beverly Ann Hutchinson, secretary; and Miriam Abraham, treasurer. A spring theater party was one of the main activities this year. The regular meetings are periods of intense rehearsal and great enjoyment. Who knows? Maybe someday Page and Stage will turn out another Helen Hayes.

Spine-tingling meladrama.

ROW 1: A. Belt, M. Tyler, J. Nelson, C. Kibitz, J. Whitehead, B. Hutchison, J. Graham. ROW 2: A. Myers, B. Malcolm, P. Turnberg, T. Turner, D. Ayres, S. Rotunna, M. MacLean. ROW 3: B. Brown, C. Mattson, L. Jahnson, A. West, N. Unis.

Q.H.S. Reviewers

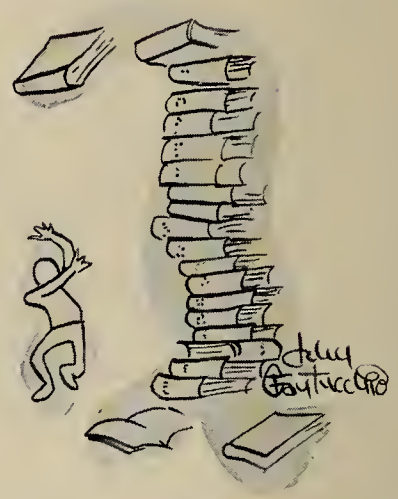

The Q.H.S. Reviewers give the "bookworms" of the school a chance to select, read and review books for the school library under the guidance of Miss Edith Coulman. This year they made a trip to a publishing house and chose books that were reviewed in December over WJDA on a program called "Books for Christmas Giving". If you have come upon books in our library that particularly appealed to you, thanks in many cases should go to the Reviewers for their selection.

Oh, yau shauld read this ane!

ROW 1: E. Myers, J. Williams, M. Quinlon, B. Hutchisan, N. Unis, J. Grahom, B. Malcolm, J. Nelsan, M. Striana, P. White. ROW 2: M. Haiden, K. Stevens, B. McNeill, J. Spellman, A. Belt, J. McGonnigol, S. Giorlando, M. MacLean, A. Myers, J. Hourula, L. Andersan. ROW 3: M. Gotes, B. Lewin, S. O'Leary, E. Rosaton, P. Ciraolo, D. Willard, B. Hudson, C. Mattsan, G. Smith.

Library Staff

The members of this staff are Miss Coulman's right-hand women. They are the ones who locate, stamp, and put away books. They also pursue people with overdue books, and spend their afternoons doing "statistics". You who use the school library (and who doesn't?) can be thankful to the Library Staff which keeps it running so smoothly. The girls have only one major problem: how to induce some boys to join their efficient group. Any solutions?

Be sure it's in by 8:25!

ROW 1: P. Caughlin, M. Longdon, L. Burke, C. Horgon, M. Abrohomson, B. Wolford, L. Dunbrock, G. Porrish, E. MacLean. ROW 2: K. O'Connell, M. Chiongo, J. Mohoney, P. Whittaker, J. DiBono, Mrs. Alexonder, C. Mollett, E. Hurney, J. Nevers, P. Stone, P. Shea. ROW 3: K. Stevens, D. Gordon, B. McNeill, H. Flaherty, C. D'Olympio, E. Barry, A. Rabinson, D. Homilton, J. Bayce, M. Kennally, N. Gleason, B. Elioson, S. Goodwin, E. Mothison, A. Mina, J. McLornon, L. Johnson, J. Brown, M. Chiminiello. ROW 4: E. McDanald, M. Ilonen, S. O'Leary, A. Coabelli, M. Peruzzi, B. Hudsan, L. Clare, K. Hakulin, C. Hoyden, P. Williams, P. White, S. Anderson, C. Braudy, M. Tyler, S. Morgisan, B. Chepetsky, D. Morion. ROW 5: G. Mahaney, C. DiBono, J. Rodley, E. Rintomoki, J. MacLead, C. Hammill, M. Nelson, K. Best, N. Hegg, C. Cellucci, L. Selvitz, M. Nason, K. Gollager, A. Fraser, F. Wheeler, R. Volpe, P. Frozier, B. Olsan, S. Rotunno.

Future Nurses

The Future Nurses' Club consists of girls who wish to become nurses, medical workers, or technicians. Under the supervision of their adviser, Mrs. Nettiedean Alexander, the girls sponsored field trips and an assembly on health education. They also assisted with T.B. X-Rays and the distribution of Salk Vaccine. Officers were Carol Mallett, president; Elaine Hurney, secretary; and Joan DiBona, treasurer. With girls as sweet as these around, no wonder hospitals are so full!

Experience is the best teacher — next to Mrs. A.

ROW 1: B. Chepetsky, P. Shea, P. Stane, Mrs. Alexander, P. Whittaker, K. O'Connell, C. Mallett. ROW 2: J. Graham, P. Caughlin, B. McNeill, H. Flaherty, R. Volpe, S. Goodwin, C. Horgan, L. Burke, S. Margison. ROW 3: M. Kennally, C. Hayden, P. Williams, F. Wheeler, G. Mahoney, S. Ratunno, E. McDonald.

Health Service

Health Service is a squad of about twenty-five girls, who give up their study periods to help Mrs. Alexander keep the Health Service Room in working order. The girls are an invaluable aid as they scurry around recording names, handing out bandages, applying iodine, and helping in clinics and treatments. Now we know why so many boys spend so much time in the Health Service Room. With all those nice nurses around, who can blame them?

Working the day watch out of Health Service.

ROW 1: L. Collins, J. Harron, C. Backman, C. Wilson, L. McGibbon, B. Streiferd, B. Fairweather, B. Egan, M. Dick. ROW 2: A. Myers, M. Steen, M. Hoiden, V. Hollis, A. Sartori, J. Connaughton, B. Tappen, J. Maloney, B. Hutchison, M. McLeary, A. Gacicia, L. Scarlata, R. Gordon. ROW 3: G. Zanolli, M. MacLean, J. Wrigley, E. Mitchell, D. Hanson, T. Turner, W. Lewis, J. Shea, J. Paterson, B. Lewin, V. Kaufman.

Future Teachers

The Future Teachers' Club is organized to stimulate interest in teaching as a profession. Miss Maude Wheeler sponsors the group, whose officers are Louise McGibbon, president; Carolyn Wilson, vice president; Barbara Streiferd, secretary; Carl Backman, treasurer; and Barbara Fairweather, librarian. The club's activities have included visits to teachers' colleges, speakers and films on education, and the annual tea and installation of new members. Individuals in the club have observed methods and helped teachers at the Coddington School. It is rumored that they also take lessons on overloading homework, compiling terrible tests, and inventing hard assignments, but no one has ever been able to prove the charge.

Readin', 'ritin', an' 'rithmetic.

ROW 1: L. Collins, F. Swanton, C. Cantelli, A. West, H. Deacon, C. Hayden. ROW 2: J. Almquist, A. Darracq, D. Ayres, A. MacDonald, L. McGibbon.

National Honor Society

The National Honor Society is composed of juniors and seniors chosen for their high qualities of character, scholarship, leadership, and service. Meetings are held under the direction of Mr. Briggs, the sponsor, and the officers: Ann West, president; Carol Cantelli, secretary; and Howard Deacon, treasurer. The event which the Society looks forward to most is the impressive spring induction of new members. Some of the members have decided to take a collection of all their extra graduation points and distribute them among needy seniors. Are there any takers?

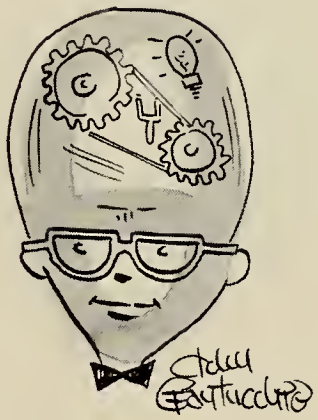

Our intellectuals?

ROW 1: B. Toppen, B. Smith, R. Volpe, P. Frazier, C. Cirilla, K. Emonuello, D. DiTocca, A. Haxie. ROW 2: T. Coletti, T. Fraiali, B. Walfard, L. Scarlata, J. Hamill, J. Hallsen, B. Foley, L. Volpe, L. McGibbon, J. Homill, M. Samarelli, K. Vient, M. Gaudiona, B. Williams. ROW 3: P. Lynch, P. Ferazzi, C. Christian, B. Marini, J. Cantela, K. Gilligan, J. Caristo, A. Russa, A. Cercani, H. Flaherty. ROW 4: C. Mallett, B. Fantasia, C. Lechthaler, E. Hurney, D. Hamilton, L. Gurney, E. Calabra, M. Gacicia, J. MacLeod, J. Almquist, M. Fallon.

Tri-Hi-Y

Tri-Hi-Y, a club composed of forty-five selected girls, is organized to "create, maintain, and extend throughout the home, school, and community, high standards of Christian character". The advisers are Miss Beverly Lambsen and Miss Virginia Papani. The five officers elected in June 1956 were Carol Cirillo, president; Kay Emanuello, vice-president; Pat Frazier, secretary; Donna DiTocco, treasurer; and Rose Volpe, chaplain. During the year, Tri-Hi-Y sponsored a Thanksgiving basket for a needy Quincy family, held a Christmas Settlement party for thirty underprivileged children, gave a spring carnival for charity organizations, and enjoyed many social activities, speakers, and films. Meetings are held in the new YMCA on Wednesday nights. By the way — Hi-Y meetings are held Wednesday nights in the YMCA, too!

The gols.

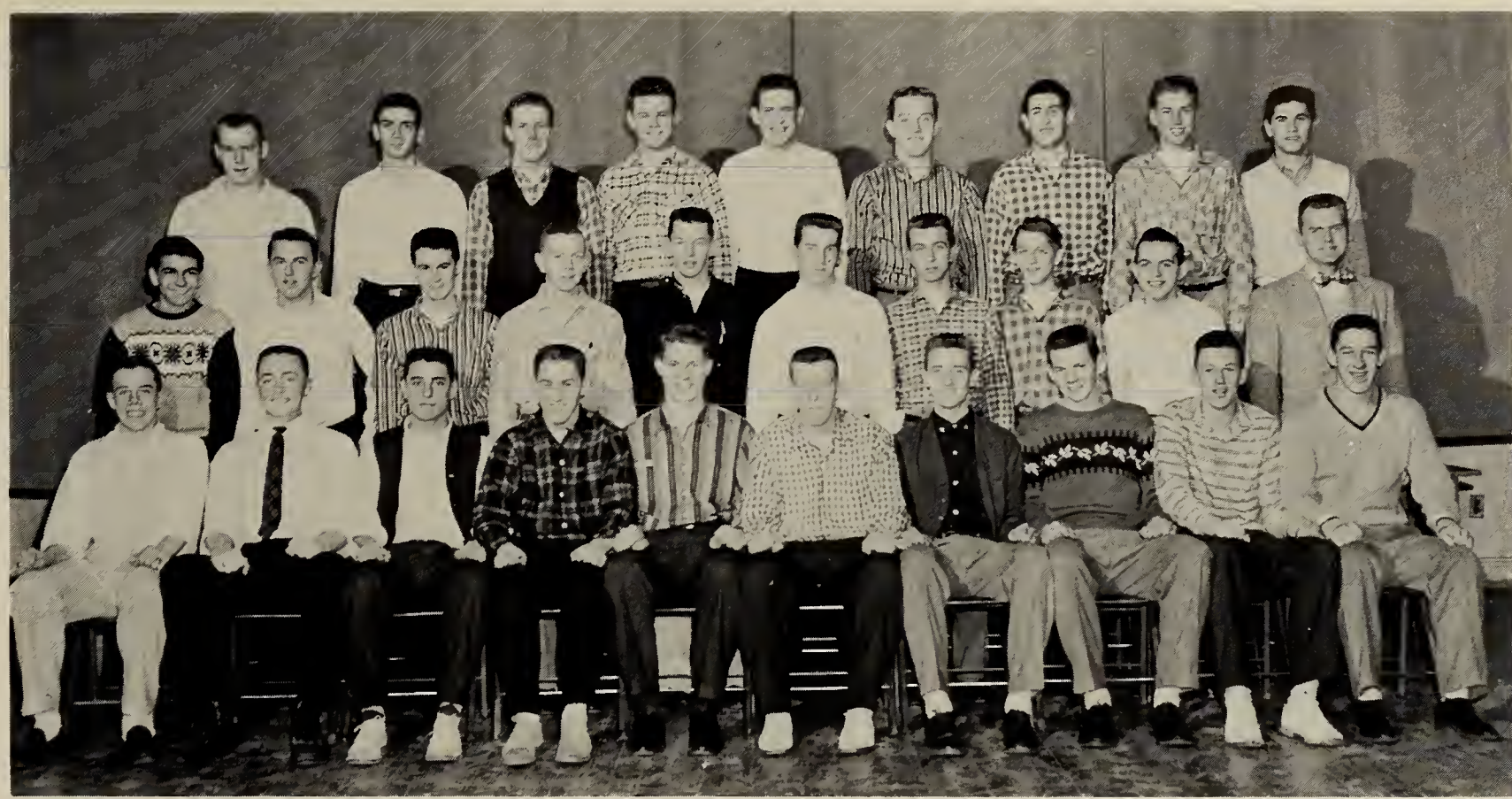

ROW 1: K. Follon, L. Conley, T. Tedrow, W. Denissen, D. Woinio, E. Covonough, P. Ducey, R. Lorson, T. Sconlon, D. Lennon. ROW 2: J. Boldi, D. Honsen, S. Smolley, J. Thornell, E. Dunhom, T. Connors, F. Kelly, H. Asnes, K. Connors, Mr. Robbins. ROW 3: J. Nystrom, J. Chiminiello, D. Hughes, R. Honnon, A. Horlow, J. Clore, J. Guzzetto, P. Monson, G. DiAngelo.

Hi-Y

Why is the YMCA such a madhouse Wednesday evenings? Perhaps part of the answer lies in the fact that Hi-Y meets there at that time. They are actually a very well-mannered bunch, but they do liven up the "Y" considerably! Officers are Dave Wainio, president; Gene Cavanaugh, vice president; Bill Denissen, secretary; Terry Tedrow, treasurer; and Pete Ducey, chaplain. With the aid of their sponsors, Dan Norte and Linc Robbins, the club held a Christmas Party for underprivileged children and conducted a Spring Fair. Both activities were carried on jointly with Tri-Hi-Y — Which kind of makes you wonder, doesn't it?

The guys.

ROW 1: M. Gaudiano, R. Sandonato, M. Thomas, M. Abrahamson, L. Caron, D. Gordon, B. McNeil, R. Mariano, C. Anderson, L. Frantello. ROW 2: P. Shea, J. Whitehead, P. Stone, C. Batista, M. Gacicia, M. Derbes, J. Gilmore, P. George, S. McLarnon, M. Nason, G. Keckris, J. Harron. ROW 3: C. Gillis, L. Rowell, N. Gleeson, P. Lynch, S. Reel, N. Sargeant, N. Odlum, C. Mowbray, J. Crowley, B. Foley, V. Naves, E. Pendleton, I. Roullard, B. Sunnerberg, A. Marinelli, M. Walsh, J. Goduti, L. Keefe, L. Scarlata, P. Davis. ROW 4: B. Streiferd, G. Goodrich, A. Bevilacqua, A. Robinson, H. Flaherty, B. Almquist, A. Casna, K. Emanuello, J. MacLeod, D. Targonsky, D. DiTocco, B. Fantasia, F. Wheeler, J. Connaughton, L. Volpe, L. McGibbon, H. Barrie, S. Weinfield, J. Deschenes. ROW 5: S. Jetter, J. King, C. Salvaggi, C. Cellucci, C. Youdis, A. Durante, S. Allen, B. Smith, B. Tappen, C. Lechthaler, J. DiBona, L. Collins, C. Gilligan, M. Sturtevant, B. Williams.

Girls' Club

"Ready and willing to be of help." That is the motto of the Girls' Club. Every other Monday morning the officers and board members meet to plan coming events, such as the initiation, a Thanksgiving dinner for needy Quincy families, and (the piece de resistance) their annual show. Officers for 1956-1957 were Janet Gilmore, president; Peggy Derbes, vice president; Pat George, secretary; and Marion Gacicia, treasurer. Board members were Carmela Batista, Mary Nason, Betsy Mohr, Sally McLarnon, Pam Stone, Kathy Vient, and Alice Russo. Miss Arlene Eccles and Miss Jean Mitchell are their faculty advisers. If the girls you know are always sensibly dressed, take a walk past the high school on Girls' Club Initiation night. You'll get quite a shock when you see some of the outlandish get-ups they parade around in!

Four heads are better than one.

ROW 1: J. Goulart, R. DiBana, J. Pepi, H. Deacon, P. Levine, J. O'Neil, C. Pinkham. ROW 2: G. MacPherson, P. Pepi, G. Gauger, C. Mills, J. Lally, R. Calabro, D. Marinelli. ROW 3: A. Quintiliani, L. Wilson, R. Richman, F. Lagorio, C. Maligna.

Rifle Club

Warning: To all who would walk along the hall outside the girls' gym Monday and Thursday afternoons. Beware of stray bullets! That corridor is the practice range used by the Rifle Club. Under the expert instruction of Mr. Thomas White of the faculty and Captain Lutz of the Marine Corps, these "sharpshooters" learn the correct way to handle and shoot firearms. They also participate in contests with other rifle clubs during the year. If you've always had the urge to become a skillful marksman, but never the opportunity, here is your chance. Who knows? The skill may come in handy some day!

Ready, aim——

ROW 1: J. Whitehead, P. Stone, C. Lechtholer, J. Morchitelli, M. Noson, K. Connors, D. Pizzuti, E. Mitchell, M. Stein, L. Pierce, S. Allen, H. Lovejoy. ROW 2: L. Rowell, C. Rohon, L. Johnson, M. Kennolly, S. Silvermon, L. Pearson, A. Mino, H. Libby, A. West, J. Connoughton, P. Loud, V. Neissor, C. O'Meoro, S. Rotunno, J. Roberts, H. Floherty, L. McGibbon, P. Ferozzi, C. Horgon, B. Ziniti. ROW 3: J. Butler, B. Streiferd, F. Wheeler, P. Frozier, B. Fontosio, L. McLornon, A. Sortori, B. Seibel, L. Toylor, M. Chiongo, P. Sheo, K. Best, D. Shore, J. Goulart, P. Cedorstrom, S. Boddie, E. McDonold, J. Boyce, R. Zibel, B. McNeil. ROW 4: R. Fronklin, E. Zoccini, C. Backman, P. Quint, J. Hoey, M. Corbett, B. Erickson, R. Korom, P. Ducey, R. Deon, D. Dodd, R. Reordon, J. Lind, W. O'Connell, D. Gobeil, E. Flovin, A. MocDonald, J. Rosen, R. Lee, R. LeNormond.

French Club

The French Club is designed for interested students who want the extra fun of French which time limits in the classroom. Thanks to their advisers, Miss Eileen McCarthy and Mr. Daniel Goldfarb, this is one of the most active clubs in the school. Senior officers are Kenneth Connors, president; Jo Marchitelli, secretary; and Carla Lechthaler, treasurer. Junior officers are Donato Pizzuti, president; Mary Louise Steen, secretary; and Lois Pierce, treasurer. The year began with the "Goblin Gallop" dance. A Christmas party with favors for all was next on the agenda. Other events were International Night and the spring outing. If you should happen to hear French chatter and gay songs from Paris some day, don't worry. It's only the French Club at their morning meeting.

Allons enfonts de lo patrie . . . .

ROW 1: P. Burnham, P. Bortan, E. Hurney, C. MocLean, B. Malcalm, A. Belt, D. Ayres, M. Calderara. ROW 2: P. Martin, C. Paratore, D. Hansen, D. Past, G. Gauger, B. Hershensan, J. Andersan, A. Honkonen, D. Campbell, S. Nannis, B. Stuchins, N. Dunbrack, Mr. Swortz. ROW 3: W. Lewis, P. Mansen, A. Harlaw, G. Bifolchi, S. Troupe, J. Devine, H. Deacan, K. Fallon, R. Bentley, J. Pepi, D. Huyghe.

German Club

This unusual club is under the efficient direction and leadership of Ellis Swartz. The officers include Betty Malcolm, president; Anita Belt, vice president; Carol MacLean, secretary; and David Ayres, treasurer. Its chief distinctions are the consistent irregularity of meetings, the complete frustration of its followers, and the provision for whole-hearted enjoyment for its members. Several German films were shown during meetings, and a fascinating speaker discussed teenagers in Germany. The club is aiming for weekly meetings next year, or at least monthly. It could happen. Who knows?

Reading the comic strips?

ROW 1: C. Cirillo, M. Bucci, M. Upton, N. Frugoli, M. Costa, K. Emmanuelo. ROW 2: D. Hamilton, D. Cerasoli, N. Benson, B. D'Alessandra, J. DiBona, L. Baynes, D. Mott, M. DeGorno, Mr. Goodyear.

La Vida Centroamericana.

Italian Club

Are you interested in Italian customs and culture? If so, the Italian Club is for you. Its officers are Mary Ann Upton, president; Beth Costa, vice president; Martha Bucci, treasurer; and Nancy Frugoli, secretary. The club, led by Mr. Stephen Goodyear, meets every other Monday to plan dances and other social gatherings, to watch films, or to hear speakers. A highlight of the year was International Night at which the more talented members were given a chance to show their stuff.

ROW 1: S. Abbott, J. Cobb, R. Stoker, J. Enos, J. MacLeod. ROW 2: A. Ahokas, C. Allison, P. Wight, G. Losee, J. Berkowitz, B. Ryder.

Spanish Club

The Spanish Club, guided by Miss Ann Patriquin, is intended to stimulate an interest in Spanish-speaking countries, their people, and culture, through speakers, slides, movies, folk dancing, and field trips. Las señores y senoritas of the club, with their officers, Rosalind Stoker, president; Judy Cobb, secretary; and Stephanie Abbott, treasurer, enjoyed a record concert of Spanish and South American music, a Christmas party with a Mexican motif, and a Spanish supper complete with "arroz con pollo". Sounds good. What is it?

Chapel Choir

Quincy High assemblies are unlike those at any other school. What makes the difference? It is the spell woven by the carefully selected voices of our Chapel Choir, under the skillful direction of Miss Tuthill. The group sings twice weekly at regular assemblies and performs several times a year for civic and charity groups in the city. The choir is so well hidden that we never see any of the male members, but rumor has it that they do exist.

ROW 1: V. Caury, E. McDonald, M. Calderara, J. Radley, C. Galab, V. Neissar, J. Willard. ROW 2: J. Cannaughton, J. Whitehead, S. Allen, P. Stane, P. Whittaker, A. Darracq. ROW 3: L. Hermes, R. Lee, J. Hulteen, D. Walsh, R. Karam, R. Beaumant, W. Deacan.

Harmony reigns.

ROW 1: M. MacLean, D. Brittan, M. Dick, B. Egan, J. Nevers, A. Cappala, J. Kramer. ROW 2: M. Flynn, R. Falciani, K. Robinsan, N. O'Mara, A. Phillips, J. Wrigley, C. Kilnapp, N. Fredella. ROW 3: B. Tarbox, M. Eatan, P. Barry, B. Hudsan, V. Casindas, M. Aresenault, P. DeCaste.

Sophomore Girls' Glee Club

The Sophomore Girls' Glee Club, after months of preparation, made its debut at the Spring Concert, and also performed beautifully at the State Festival. Miss Tuthill formed the group when she realized that there were too many sophomore girls to fit into the Mixed Glee Club. Gossip says that the girls miss having boys in their Glee Club. Maybe next year they will succeed in rounding up some male recruits.

ROW 1: K. O'Connell, M. Chiango, P. Whittoker, E. McDonald, M. Fallon, M. Monson, G. LaCante, J. Harron, J. Morchitelli, A. Darracq, K. Best. ROW 2: T. Coletti, T. Froioli, E. McNeil, B. Brawn, P. Kelley, R. Stoker, B. Wolford, D. Shaw, B. Lewin, S. Allen, B. Hutchinson, J. Grohom, A. Mino, K. Maron, V. Blocklock, V. Coury, B. Ziniti, D. Gordon, L. McGibban. ROW 3: C. Malley, H. Libby, J. Willord, D. Peorson, V. Neissor, M. Calderara, E. Hurney, J. Connaughtan, H. Borrie, C. Galab, A. Sortori, P. Barton, J. Haurulo, K. Boretti, C. Hayden. ROW 4: J. Sheo, F. Drifmeyer, R. Lee, G. Corr, J. Rondozza, A. Trahan, E. Webby, F. Rydwanski, D. Wolsh, W. Kelly, R. Korom, K. Wolsh, B. Hollett, D. Cloncy, J. Hoey, R. Beoumant, L. Hermes, W. Deacon, C. Jahnsan.

Glee Club

The Glee Club, under the baton of Miss Margaret Tuthill, is one of the most harmonious groups in the school. In their blue and gold robes, these songsters brighten any program they attend. They participate in special school assemblies and perform outside for Quincy civic groups several times a year. Among their most successful concerts this year were the Christmas program broadcast over WJDA, a Christmas concert for the Rotarians, and the annual Q. H. S. Spring Concert. The group was planning a rock-and-roll concert, but it met with some strong opposition by the "powers that be."

Mosters of melady.

Practice mokes perfect?

ALPHABETICALLY: T. Agnew, G. Bowman, D. Calabro, R. Calabro, R. Calderara, G. Carr, V. Coury, H. Deacon, R. Deschenes, D. DiNardo, R. DiCenso, F. Drifmeyer, J. Drifmeyer, W. Erickson, E. Gagne, W. Glazer, W. Goodman, A. Holmy, B. Hudson, R. Karam, A. Karlsen, R. Lee, P. Loud, H. Lovejoy, D. Mahan, J. Martell, R. Mason, E. McDonald, M. McLeavy, J. Mullen, P. Nisula, J. O'Neil, A. Pepe, P. Pepi, N. Petta, E. Porter, S. Proctor, R. Richman, E. Rosatone, F. Rydwansky, M. Striano, M. Sulkins, J. Treese, D. Wainio, D. Walsh, R. Ward, N. Wetherbee, J. Willard, L. Wilson.

Band

No, that music you hear is not a Boston Pops concert. It is our own Quincy High Band rehearsing under the direction of Mr. Ivar Nelson. The band members can be found any Monday morning or Wednesday afternoon on the stage, practicing for their next performance, as there is always something coming up. Officers this year were Dave Wainio, president; Paul Loud, vice president; Richard DiCenso, secretary; and Gordon Bowman, treasurer. The group participates in Veterans' Day and Christmas parades, the Q. H. S. Christmas concert, football games, the annual Spring Concert, and the State Festival. Paul Loud and Gordon Bowman were sent this year as representatives to All-State Band. Applause goes to this group for the continuing enjoyment they give us every time they perform.

Jam session.

"March down the field . . . ."

CLOCKWISE FROM TOP: J. Deschenes, K. Tritchler, E. Mitchell, J. Graham, P. DeCosta, J. Butler, R. Gosselin, R. Mariano, M. Derbes, B. Fantasia, J. Byrne.

Majorettes and Drill Team

Neatly dressed in sparkling blue and white, these attractive girls are seen at most of our football games, rallys, and parades. Just one look in their direction can fill the team with new energy and determination to win! The brightest stars this year were Joan Deschenes, Head Majorette; Rose Tantillo and Janet Whitehead, co-heads. Their adviser and drill-master is Miss Elizabeth Silverman. Practice is held every Wednesday during the summer (believe it or not!), and several days a week during football season. Bus rides to games away from home often prove very interesting, or so the girls say. Wonder why.

The girls in action.

ROW 1: L. Rowell, D. Hamilton, G. Gaodrich, L. Frontello. ROW 2: J. Whitehead, S. Weinfield. ROW 3: G. Humistan, L. Purslow. ROW 4: J. Delmonico, L. Dunbrack, B. Brown. ROW 5: J. Saliba, P. Martin, J. Clifford, P. Fallan, K. Best, K. Boretti, B. D'Alessandro.

The lineup.

ROW 1: M. Antonelli, N. Westberg, B. Williams, A. Gacicia. ROW 2: B. Marini, J. Caristo, E. Calabro, B. Tappen, L. Gurney, B. Dern, M. Gaudiano.

Cheerleaders

T-E-A-M

These are the girls who paint signs, arrange rallys, shout until hoarse, freeze at football games, and get squashed at basketball games. The head cheerleader is Louisa DeNicola, and Miss Elizabeth Silverman is the sponsor. Important events this year were a record hop and, of course, the Thanksgiving rally, where fortune tellers made a very correct prediction. Theirs is the all-important job of bolstering school spirit and letting our boys know that the school is behind them, winning or not. Q.H.S. is proud to have such wonderful varsity cheerleaders, and grateful for all their hard work.

Surrounded!!

J. Hughes, S. Smith, T. Coletti, N. Thomas, A. Hoxie, B. Wolford, B. Burgess, C. Christian, J. Hamill, M. Samerelli, S. McClousky.

J.V. Cheerleaders

This bunch of jumping beans cheers our Junior Varsity teams on to victory and provides them with an incentive to win. Head cheerleader this year is pretty blond Barbara Wolford. The girls are chosen in the spring of their sophomore year and become varsity cheerleaders in the senior year. In the meantime they practice diligently (Miss Silverman sees to that!), yell lustily, and generally perk up the team and fans. They added a new basketball song and some new cheers to their repertoire recently. On top of all their other accomplishments, it looks like our J. V. cheerleaders are composers too!

". . . . Quincy is out for victory"

SPORTSMANSHIP

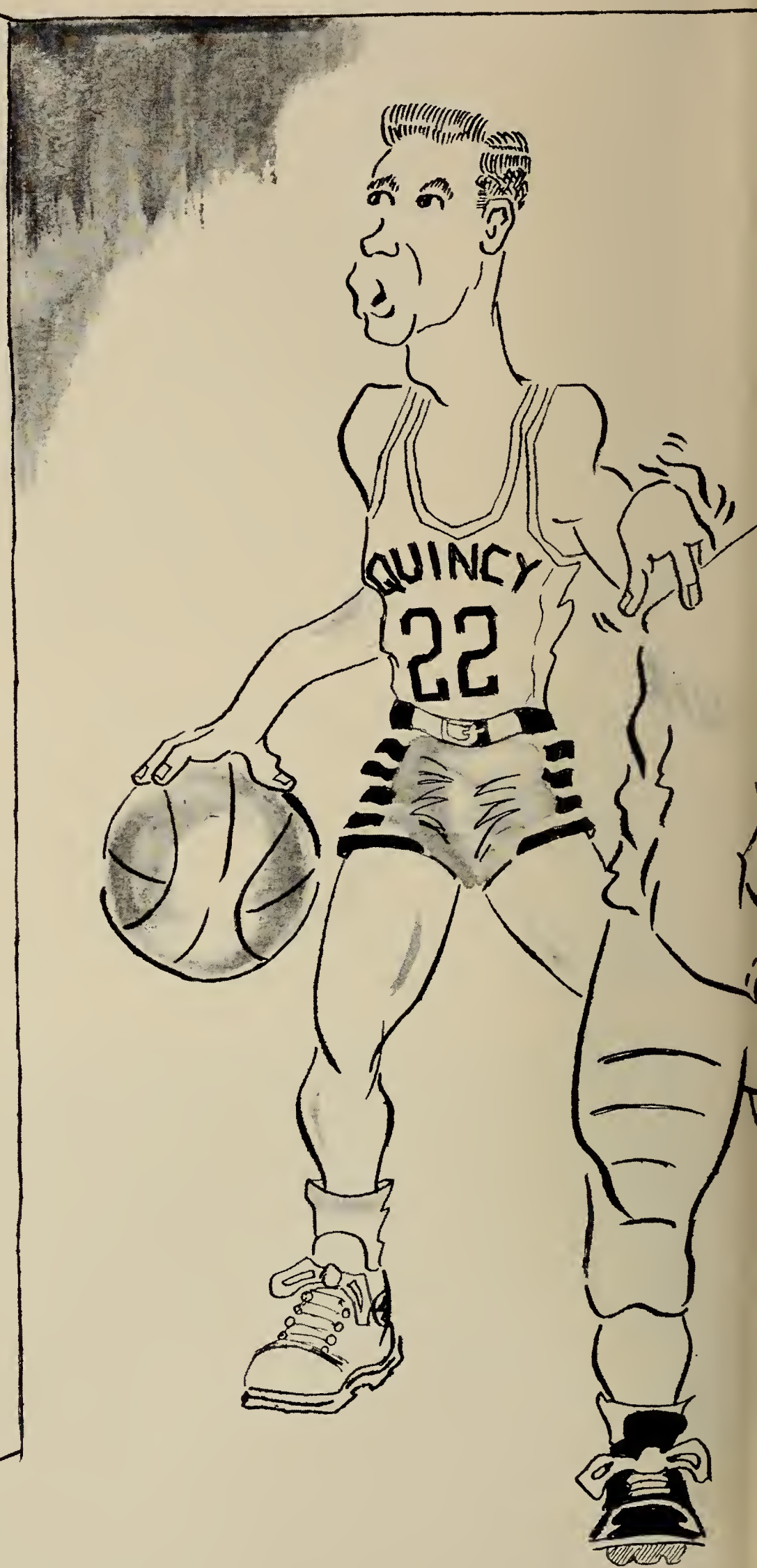

Dick Gizéro

SPORTS

Fair-play, loyalty, honesty, self-control, and integrity — the principles of sportsmanship — are instilled in everyone who participates in any sport at Quincy High School. The ideals we practice here will stay with us always, helping us accept with good grace our failures and successes.

ROW 1: G. Bifolchi, T. Tedrow, R. Lorson, D. Woinio, D. Lennon, J. Chose, J. Clore, N. Gelsomini, E. Allsop, G. Covonough, R. Reordon. ROW 2: Mr. Sullivon, B. Pierce, W. Porker, S. Seppulo, N. Bolducci, T. Connors, R. Ivil, R. Solvoggio, J. Powers, H. Deocon, B. Whiting, Mr. Finnegon. ROW 3: Mr. Listmon, D. Light, T. Derbes, R. Leonder, R. Heop, V. DiMotteo, D. Zonotti, B. Thomos, W. Kelly, M. Riccarell, F. Loud, Mr. Chrusciel. ROW 4: W. Spodorcio, C. Croig, J. Lolly, J. Perfettuo, R. Berry, R. Wolford, J. Moriono. ROW 5: R. Beoumont, J. McIssoc, D. Hort, P. Findloy, L. Greene, R. Tolond, I. Hurwitz, R. Cochrone, A. Mitchell.

Football

The blood, sweat, and tears of spring and fall practice finally paid off for the Q. H. S. football team. Rebounding from a start of four losses that would have finished an average team, Quincy's eleven won its last five games in a row, breaking even in the G. B. L. By defeating our arch rivals, North Quincy, on Thanksgiving Day, the team achieved a perfect ending to a successful season.

It tokes two to tockle.

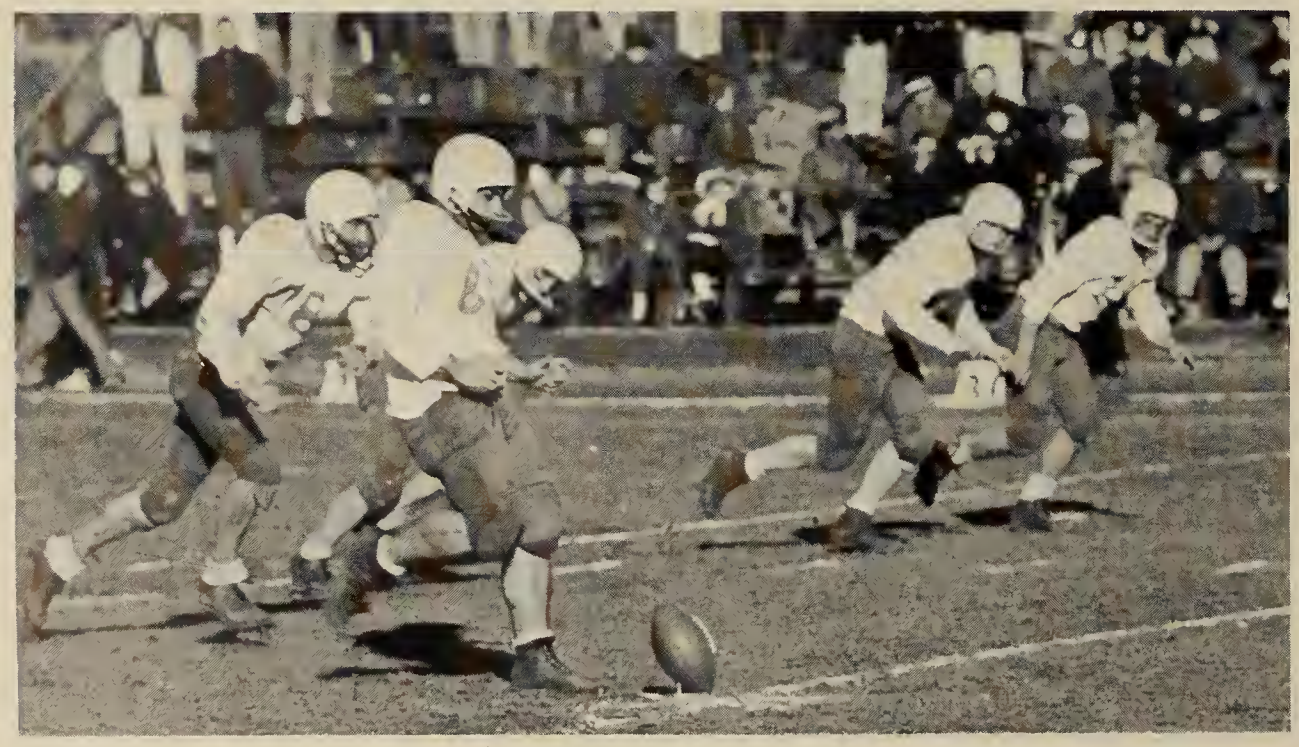

Don't miss.

The line-up.

Oops!!

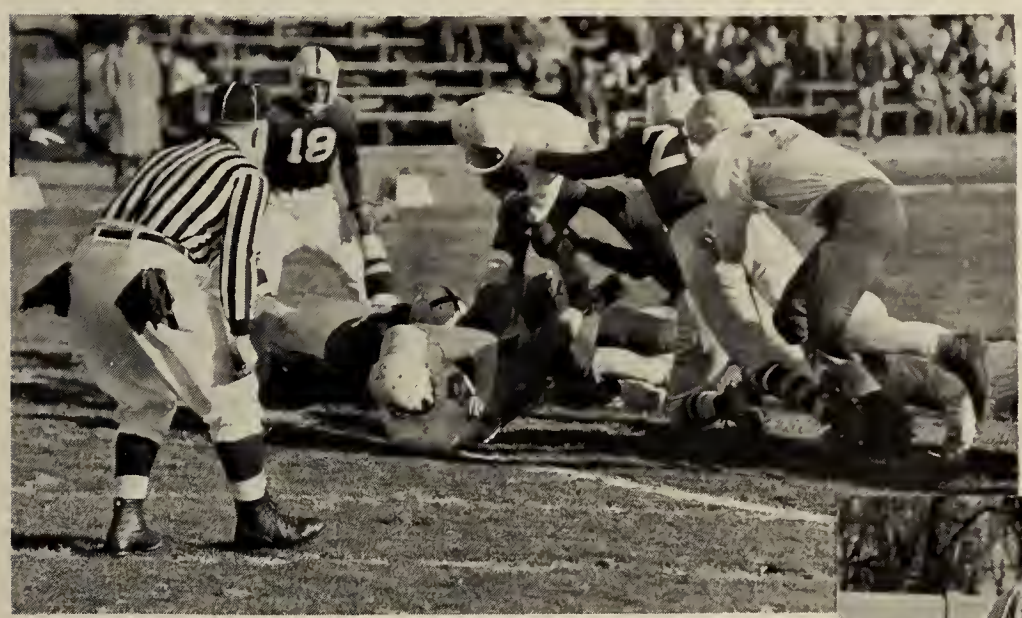

Over the hump.

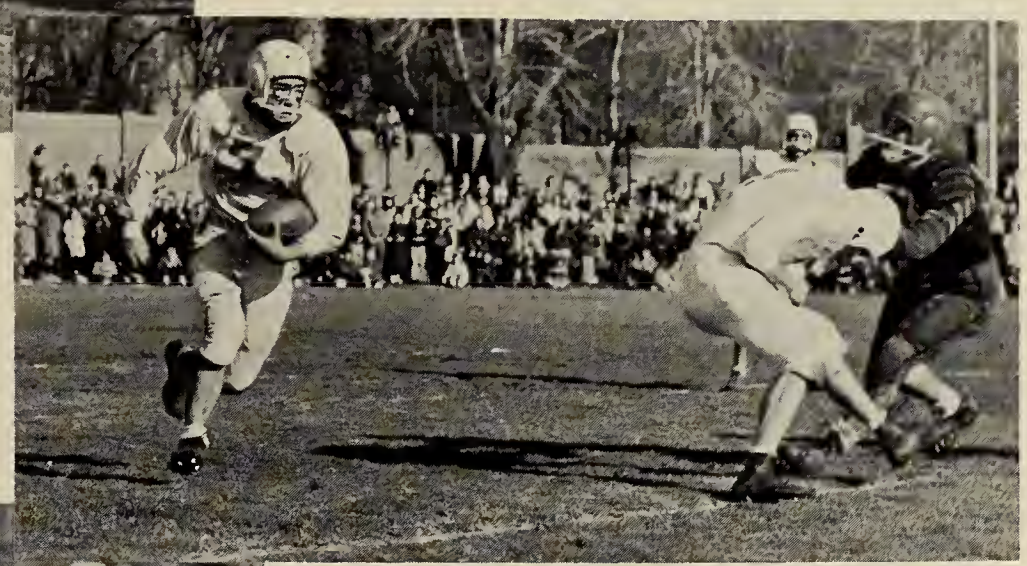

Blazing a trail.

Up the middle.

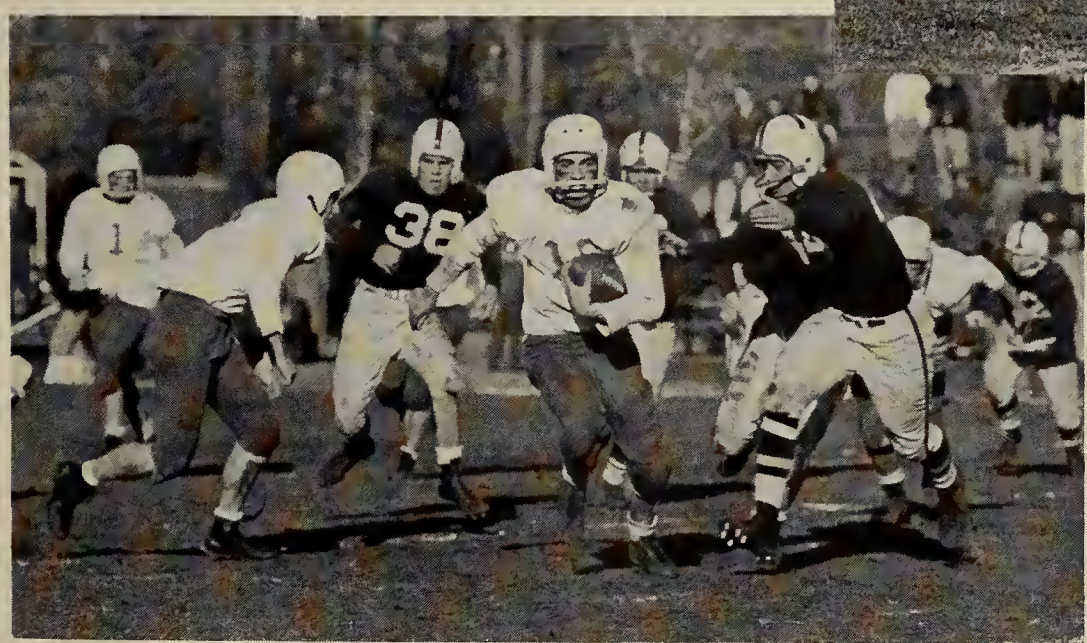

RECORD

Brockton	27	Quincy	0
Weymouth	14	Quincy	6
Everett	15	Quincy	12
Malden	13	Quincy	12
Brookline	12	Quincy	26
Somerville	6	Quincy	25
Chelsea	6	Quincy	25
Medford	7	Quincy	27
North Quincy	13	Quincy	19

Gene Cavanaugh

Bab Rearaon

Ranny Ivil

Jack Powers

Dave Wainia

Jim Clare

Bob Salvaggia

Dick Heap

Don Zanotti

Earl Allsop

Frank Loud

Howard Deacon

George Bifolchi

Nick Gelsomini

Dan Lennon

ROW 1: E. Allsap, T. Scanlan, N. Galante, R. Larsan, J. Naylar, E. Dunham. ROW 2: Mr. Finnegan, Mr. MacLean, H. Edwards, K. Fallon, P. Ducey, J. Hulteen, R. Sizer, R. Lally.

Basketball

The 1956-57 basketball team had to wait until the end of the season to prove its worth. After a very disappointing year in the Greater Boston League, the Presidents won the North Quincy game in the true Q. H. S. tradition. The Prexies entered the game as decided underdogs, but by playing their hearts out they finally triumphed by six points. The last half of the season was played by a majority of underclassmen, so Quincy can look forward to a promising team next year.

RECORD

Alumni	48	Quincy	51
Everett	60	Quincy	59
Somerville	75	Quincy	52
Medford	71	Quincy	80
Malden	60	Quincy	52
Revere	62	Quincy	53
Chelsea	64	Quincy	64
Lowell	75	Quincy	64
Everett	66	Quincy	39
Somerville	78	Quincy	55
Medford	56	Quincy	63
Malden	71	Quincy	62
Revere	56	Quincy	58
Chelsea	72	Quincy	52
Lowell	69	Quincy	79
North Quincy	52	Quincy	58
Brockton	86	Quincy	65

Up, up, up Ralph!

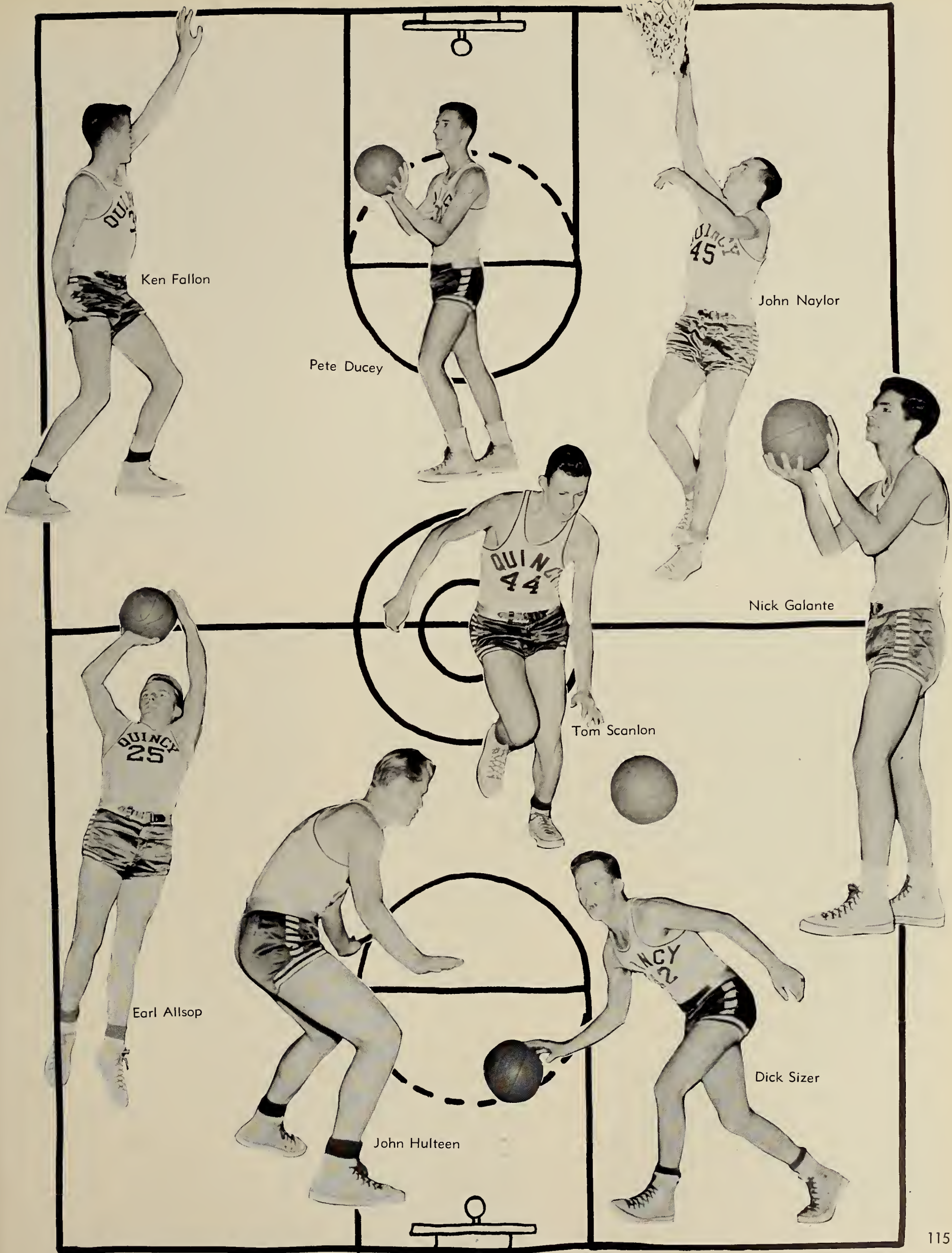
Ken Fallon
Pete Ducey
John Naylor
Nick Galante
Tom Scanlon
Earl Allsop
John Hulteen
Dick Sizer

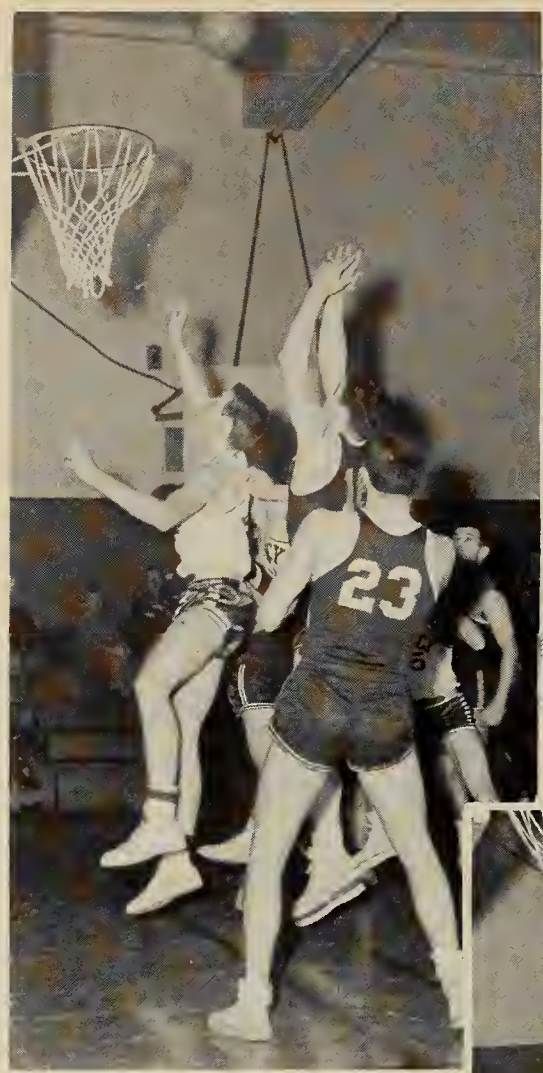

Rebound

Don't just stand there!

Reach, John, reach!

Mass confusion.

Lay-up.

The Houghs Neck twist.

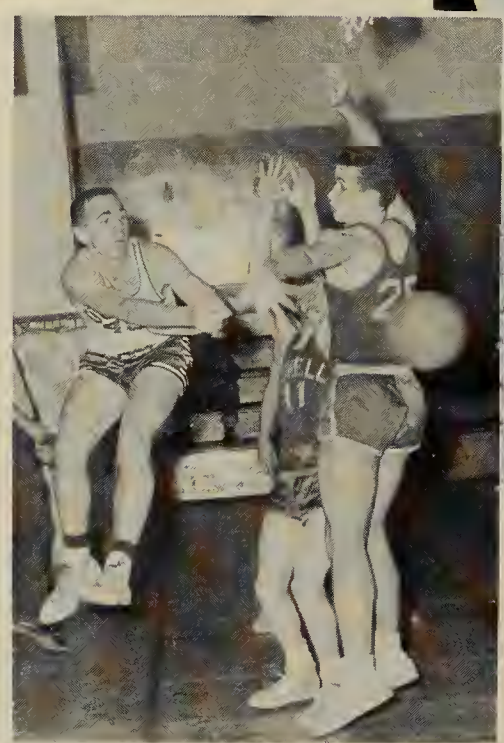

Move it or lose it!

ROW 1: D. Paronich, T. Tedrow, E. Berman, T. Connors, W. Denissen, A. Rapp, J. Rodophele, W. Hamilton. ROW 2: Mr. Finnegon, Mr. MocLean, S. Smalley, V. DiMottea, W. MocDanald, P. Laud, R. Lolly. ROW 3: D. Clancy, G. DeAngela, W. Kelly, P. Jahn, S. Lavoot.

J. V. Basketball

With an excellent record of eleven wins and five losses under its belt, the Junior Varsity team has reason to boast of a good season. Coach MacLean has the makings of a strong Varsity team next year. Good luck, boys!

ROW 1: J. Holt, H. Smith, J. Pepi, J. O'Neill, E. Kaylian, R. Jabson, W. Erickson. ROW 2: Mr. York, R. Tillisan, D. Clancy, P. Holapainen, R. Sovonen, R. Petersan, D. Marinelli.

Conference.

Cross Country

No, it's not the "Pajama Game" cast running wild, but only the Q. H. S. cross country team that you see dashing down the street in what seems to be their long underwear. Mr. York did an excellent job of coaching, and despite the fact that no team wins were recorded this year, many individual performances were outstanding.

ROW 1: R. Pulsifer, W. Vient, F. Morrell, E. Mooney, A. Burke, D. Dettoni, A. Bino, B. Wilson. ROW 2: P. Jacobson, R. McCabe, B. Toland, E. Dwyer, T. Houghton, J. Chase, N. Chiavaroli, Mr. Hutchinson. MISSING: E. DelGizzi, D. Grafton.

Against the boards.

Hockey

Refusing to yield until the final gun the hockey team had another successful season on the ice. The stamina developed by practices in the Arena at 4:30 A. M., under the rigorous supervision of Mr. Hutchinson carried the squad to the finals of the South Shore League playoffs. Quincy High is pleased not only with this fine record but also with the fact that since only four of the boys are seniors, next year's team will be an experienced group.

RECORD

North Quincy	6	Quincy	0
Weymouth	5	Quincy	1
Williams	0	Quincy	3
Hingham	2	Quincy	4
Milton	3	Quincy	3
Brighton	1	Quincy	5
Columbus	0	Quincy	1
Milton	0	Quincy	1
Hingham	8	Quincy	4
Williams	2	Quincy	2

Pigeon-toed!

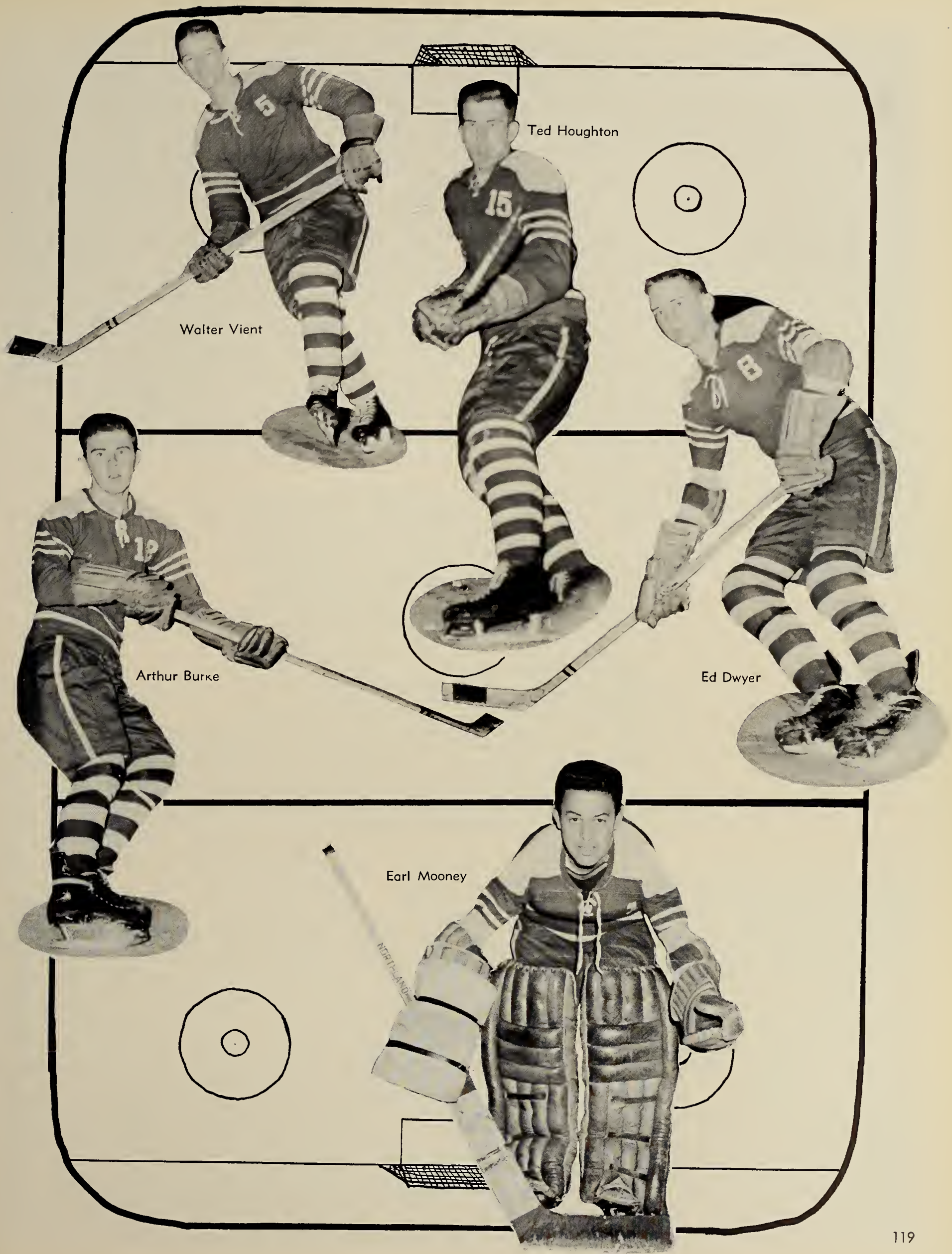
Walter Vient
Ted Houghton
Arthur Burke
Ed Dwyer
Earl Mooney

ROW 1: C. Andersan, M. Gaudiano, M. Abrahamson, L. Scarlata, R. Zec, B. McNeil, Miss Silverman, B. Fairweather, R. Barwell, L. Rowell, J. Leander, J. Butler, M. Walsh. ROW 2: V. Naves, J. Graham, G. Goodrich, M. Kennally, C. Rahan, J. Deschenes, I. Rouillard, J. Connaughton, J. Partridge, E. MacDanald, C. Malley, R. Valpe, A. Gacicia, H. Flaherty, B. Chepetsky. ROW 3: S. McLarnon, P. George, B. Fantasia, B. Williams, J. MacLead, C. Cirillo, C. Lechthaler, B. Kyller, J. Robbins, N. Westburg, S. Weinfield, A. Bevilacqua, B. Sunnerberg. ROW 4: R. Sandonato, C. Salvaggi, P. Shea, J. Whitehead, P. Stone, C. MacLean, J. Gilmore, B. Mohr, J. Harron, G. Kechris, B. Tappen, L. Gurney, N. Gleason.

G.A.A.

Girls' sports at Quincy High may not receive the plaudits and publicity enjoyed by the boys' teams, but when G. A. A. takes over you must admit the gym is more decorative, as the girls enthusiastically join in throwing the ball through the hoop, or hitting the "birdie" over the net. Basketball, badminton, volleyball, and bowling are the fall and winter activities while softball, archery, and horseback riding take over in the spring. Miss Silverman, the hard-working sponsor, is aided by the officers, who this year were Betty McNeil, president; Barbara Fairweather, vice president; Rita Zec, secretary; and Ruth Ann Barwell, treasurer. Upon payment of her dues, any girl in the school is eligible to participate in all sports offered by the Girls' Athletic Association.

The four officers and the chief of staff.

I'll get it!

Our badminton champs.

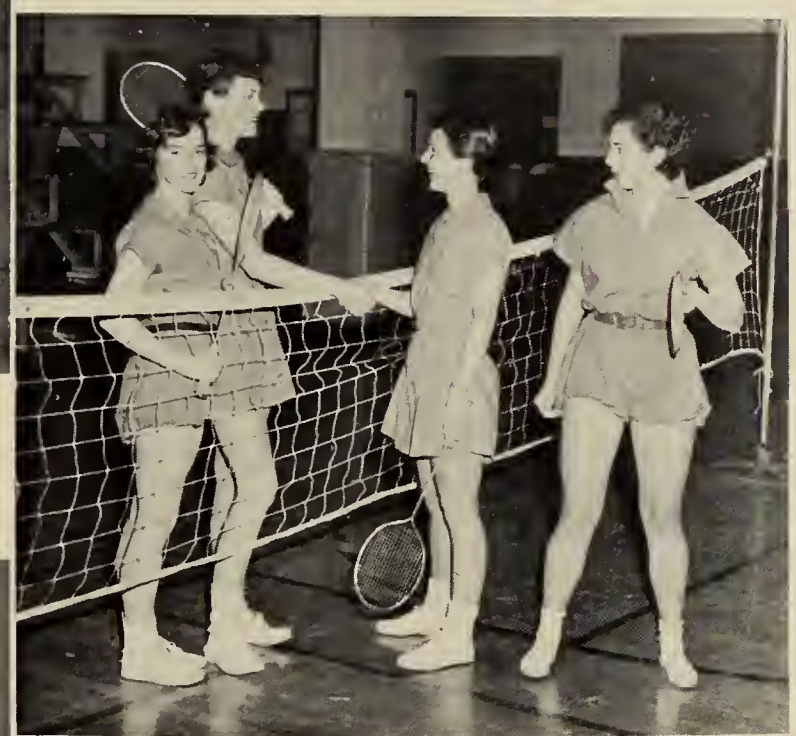

Strike!

Stretch!

Female cupids.

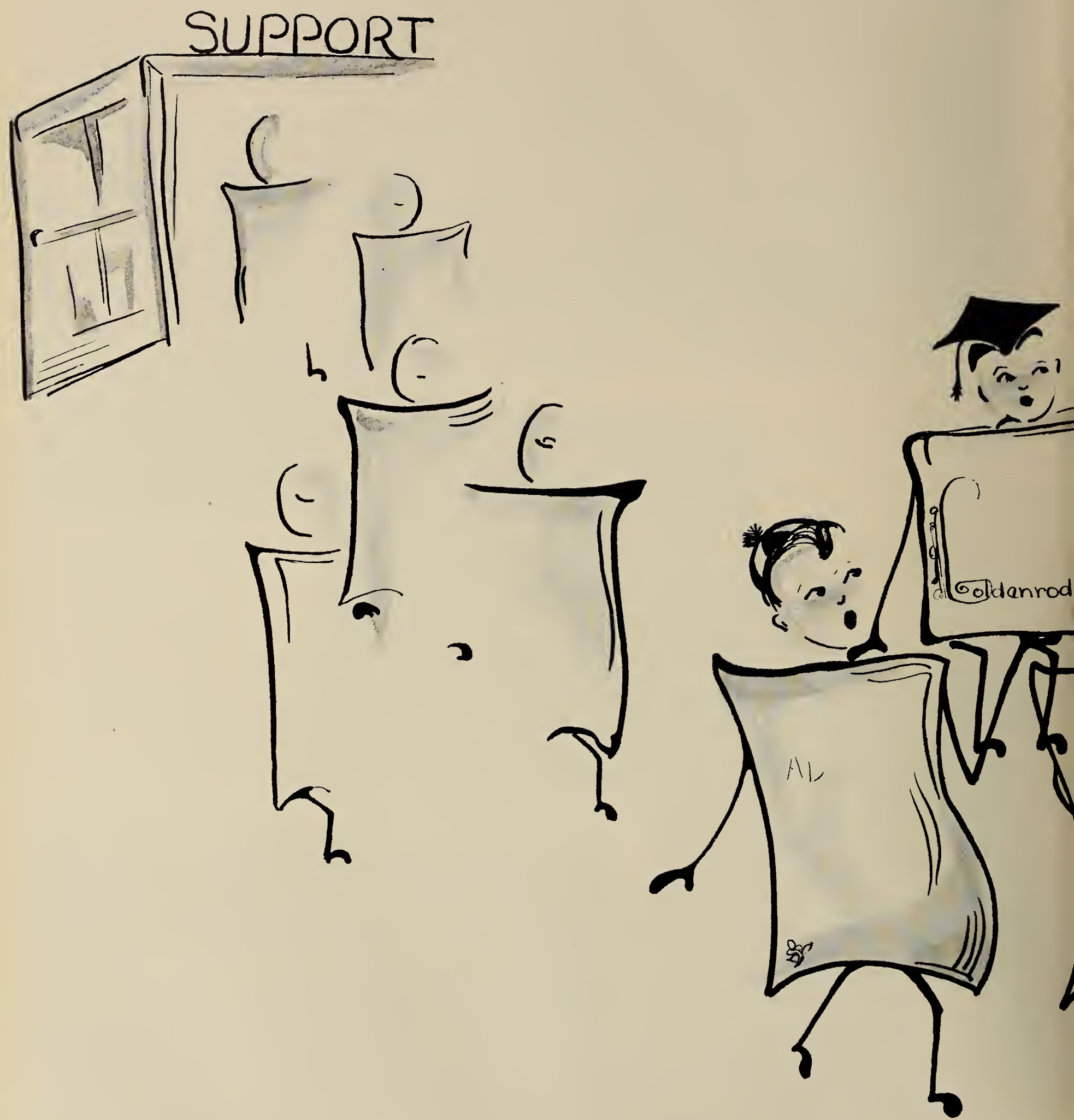
SUPPORT
Goldenrod
AL

ADVERTISING

Without the support of our many advertisers, the Goldenrod would never be a reality. Our thanks go to our backers who, through their support, have provided this yearbook with the capital necessary for publication.

Sheridan's
QUINCY'S FASHION CENTER

1431 Hancock St., Quincy

Lincoln's

"SOX OR NYLONS"

Dress or Casual, you'll find

Lincoln's smart teen fashions

ideal for every occasion

Nylons — Skirts — Blouses — Sweaters

Dresses — Slacks — Jeans — Shoes

NORTH QUINCY GARAGE

DUGGAN BROTHERS

131 HANCOCK STREET NORTH QUINCY, MASS.

Compliments of

McGIBBON BROS.

•

606 Washington Street Quincy, Mass.

Compliments

of

H. L. GREEN CO.

Compliments of

BARKER'S

★

1 Maple Street Quincy, Mass.

Your Health Is Our Business

H. P. HOOD & SONS

MILK — CREAM — ICE CREAM

PREMIER PRESS

PRINTERS

GR 2-7610

399 WASHINGTON STREET QUINCY 69, MASS.

Compliments of the

SENIOR CLASS

ADAMS OF QUINCY

Cleansers — Dyers — Alterations
Cold Storage

Pick up and Delivery Service

4-Hour Service

Plant at
32 and 36 Independence Avenue

Telephone PResident 3-6890

Specialists in
MATTRESSES
SIT 'N SLEEP FURNITURE

221 Parking Way Quincy
Simmons — Serta — Slumberland
Englander — Goodyear — U. S. Koylon

Compliments of

DAIRY QUEEN

The cone with the curl on top

652 Washington Street Quincy, Mass.

BEACON TV SALES & SERVICE INC.

OPEN EVENINGS

43 Harvard Street Brookline, Mass.
Phone: BE 2-1456

387 Washington Street Quincy, Mass.
Phone: MA 9-2868

YOUR SOUTH SHORE HEADQUARTERS

FOR

SPRING AND SUMMER FASHIONS

★

REMICK'S

What does the future hold for you?

Perhaps it's a career for you in electronics . . . fastest-growing of all major industries. Raytheon is the electronics leader in New England, offering interesting job opportunities at many of its plants in the suburban areas around Boston. Why not drop in to one of our employment offices and chat about your chances in this business.

Employment Office
in Quincy:
465 Centre Street

RAYTHEON

Excellence in Electronics

RAYTHEON MANUFACTURING COMPANY

Waltham Quincy Wayland Bedford Lowell Maynard
Andover Hooksett, N. H. Santa Barbara, Calif.

HARRY'S SNACK BAR

SPECIAL CANTEEN SERVICE

Phones HA 6-0978 — GR 2-9397

53 Church Street Boston, Mass.
71 Parking Way Quincy, Mass.

DAIRY QUEEN

SUNDAES — FRAPPES
CONES — SODAS

You never *outgrow* your need for milk!

645 Adams Street

HURLEY DRUG CO.

H. F. HURLEY, *Reg. Pharm., Mgr.*

Telephone PR 3-1823

385 Washington Street Quincy, Mass.

PAUL N. SULLIVAN

REALTOR

Real Estate and Insurance

1372 Hancock Street Quincy, Mass.

PResident 3-0794

Compliments of

THE BARGAIN CENTER, Inc.

★

2 Washington Street Quincy, Mass.

QUINCY MUSIC CO. Inc.

The Place to Buy Your
RECORDS, PHONOGRAPHS, MUSIC
and MUSICAL INSTRUMENTS

Telephone GR 2-6610

20 Cottage Avenue Quincy, Mass.

CALIFORNIA CLEANSERS & DYERS

Call GRanite 2-7500 *Pick Up and Delivery*

Expert Tailoring and Repairing

660 Hancock Street Wollaston, Mass.

Compliments of

QUINCY HIGH SCHOOL
TRI-HI-Y

You'll find large selections of

— JANTZEN
— CATALINA

and other famous name
Swim Suits at the

SWEATER SHOP

1504 Hancock Street

Compliments of

MARVEL BEAUTY SHOP

★

5 Cottage Avenue Quincy, Mass.

PResident 3-6250

PETTENGILL'S INC.
Established 1876

Reliable Jewelry and Gift Shop

FINE REPAIRING A SPECIALTY

7-11 Cottage Avenue Quincy, Mass.
Opposite Sheridan's

QUINCY ADAMS PHARMACY

G. MARINI, *Ph. G., Reg. Pharm., Prop.*

Tel. GRanite 4031

Franklin Cor. Water St. Quincy Adams, Mass.

Compliments of

the

RADIO CLUB

Compliments of

FREEPORT CLEANSERS

★

234 Hancock Street Quincy, Mass.

Tape Recorder Headquarters

ALVES
AT
14 STORRS AVE.
VIctor 3-5555

Look for this front

SOUTH SHORE TELEVISION

DeNICOLA BROS., INC.

SALES — SERVICE

MA 9-1350

435 WASHINGTON STREET QUINCY, MASS.

WOLLASTON FEDERAL SAVINGS AND LOAN ASSOCIATION

15 BEACH STREET WOLLASTON, MASS.

INSURED SAVINGS

COMPLETE MORTGAGE SERVICE

Compliments of

A. MONTI GRANITE CO., INC.

★

266 Centre Street Quincy, Mass.

PETERSON'S PET SHOP

Canaries, Parakeets, Small Animals
Tropical Fish, Cages, and Supplies
Dog and Cat Supplies

SOUTH AMERICAN CHINCHILLAS

CHINCHILLA CAGES and SUPPLIES

15 Copeland Street Quincy, Mass.
PR 3-4936

LONDON CLOTHING CORP.

Fine Clothes for the Entire Family

Open Every Night Until 9 P.M.

Factory To You and Charge, Too!

119 Parking Way Quincy, Mass.

KARL'S AUTO BODY REPAIR CO., INC.

Specializing in automobile accident work

— Insurance Appraising —

GR 2-8100

23 Greenwood Avenue Wollaston 70, Mass.

Compliments of

BETSY LEE SHOPPE

FASHION CENTER FOR TEEN-AGE GIRLS

11 Beale Street Wollaston, Mass.

QUINT'S GREEN HOUSE

1187 Hancock St.

Quincy, Mass.

Compliments of

WOLLASTON MUSIC SHOP

Records and Hi-Fi Phonographs

19 A Beale Street

Wollaston, Mass.

F. W. WOOLWORTH CO.

5-7 Beale Street

Wollaston, Mass.

WESTLAND'S
SPORTING GOODS

Equipment for every sport

11 Revere Rd.

Tel. PR 3-1133

Compliments of

NAVES SUNOCO
SERVICE STATIONS

801-807 Boylston Street, Corner of Fairfield
Boston 16, Mass.

Lee-Burban K. Hwy. and Railroad Street
Revere 51, Mass.

LINCOLN SQUARE
DELICATESSEN

186 Washington Street Weymouth

Grill — Fountain Service
Groceries — Delicatessen

Phone ED 5-2818

Submarine Sandwiches Our Specialty
Fried Chicken — Fried Clams — Fish & Chips

METHERALL McCAUSLAND

Plumbing and Heating

Estimates Furnished

676 Hancock Street

P.O. Box 152

GR 2-8017

Wollaston 70, Massachusetts

H. E. WALDON, REALTOR

Appraisals

Management

Financing

President 3-7700

645 Hancock Street

Quincy, Massachusetts

HASSAN BROTHERS, INC.

Nash Sales and Service

Phone: PR 3-8810

310 Washington Street Quincy, Mass.

495 Southern Artery Quincy, Mass.

Latest Creations in Dresses

The Parlee-Fashion Shoppe

Phone PR 3-8118

Four Maple Street

Quincy 69, Mass.

COMPLIMENTS OF

"THE SOUTH SHORE'S FINEST"

TEDESCHI'S SUPERMARKETS

ROCKLAND — HANOVER — BRAINTREE

THE FINEST MEATS SOLD ANYWHERE

Smart young men
go to

RICHMAN'S

For the Finest
Sportswear — Slacks
and Suits

1554 Hancock Street

Quincy, Mass.

ALPINE CAFE

We Specialize in Pizza

Italian and American Food

33 Independence Avenue

Quincy, Mass.

Best Wishes

KAY JEWELERS

★

1462 Hancock Street Quincy, Mass.

Tel. GRanite 2-8940

ESTES The Jeweler

Diamonds - Watches - Clocks - Jewelry
Expert Watch Repairing

Bernard M. Hershoff, *Proprietor*

12 Chestnut Street Quincy 69, Mass.

HOLLAND FURNACE CO.

The Heart of the home

Home Heating and Air Conditioning

24 hour service

5 Elm Ave., Wollaston, Mass.

24 hour service

Dr. William D. Michael

and

Dr. William D. Michael, Jr.

— Optometrists —

13 Revere Road

Quincy 69, Mass.

For the records you want

Instead of Chasin

Come To

JASON'S MUSIC SHOP

1514 Hancock Street

Quincy, Mass.

SALLINGERS

Clothing for the entire family
Mac Gordan, Manager

Clothes for men and women

1446 Hancock Street

Quincy, Mass.

QUINCY HIGH SCHOOL

GIRL'S CLUB

Phone Granite 2-9238
Hingham 6-0825W

MONTILIO'S PASTRY SHOP

FANCY ITALIAN AND FRENCH PASTRY — SPUMONI AND GELATI

ICE CREAM CAKES & ROLLS & FANCY MOLDS
WEDDING CAKE — BIRTHDAY CAKE

32 Chestnut Street
Quincy 69, Mass.

148 North Street
Hingham, Mass.

ALLEN T. MILLER, Inc.

REGISTERED PHARMACIST

★

25 Independence Avenue Quincy, Mass.

QUINCY FURNITURE COMPANY

MR. LONDON

COMPLETE HOME OUTFITTERS

Telephone MAflower 9-1715

1604 Hancock Street Quincy, Mass.

CARROLL'S CUT RATE PERFUMERS

Cosmetics — Drugs — Toys

At Deep Cut Prices

MA 9-0939

1417 Hancock Street Quincy, Mass.

Phone GR 2-7730 — BRO. 8-1334

BOWIE PET SUPPLY STORES

EVERYTHING FOR YOUR PET

7½ Maple Street Quincy, Mass.

284 Main Street Brockton, Mass.

RUSSELL FUNERAL HOME

HAROLD A. THURSTON, *Director*

SERVICE THAT SERVES and SAVES

Telephone GR. 2-7423

WOLLASTON, MASS. SOUTH QUINCY, MASS.

THRIFT — A definition

Systematic, regular savings put to work

QUINCY SAVINGS BANK

1374 HANCOCK STREET 371 HANCOCK STREET

Compliments of

E. A. ERIKSON
Monumental Works

Number Three

Garfield Street

Quincy, Massachusetts

Telephone GRanite 2-2030

Compliments

of

CAIN'S

NORTH WEYMOUTH

WICKENS & TROUPE

FUNERAL HOME

26 Adams Street Quincy, Mass.

Phone GR 2-5888

Compliments of

THE MURRAY JEWELRY CO.

•

1511 Hancock Street Quincy, Mass.

HALF HOUR

WESTINGHOUSE

LAUNDROMAT

GR 2-9431

695 Adams Street Lakin Square

Compliments of

SHOP 'N SAVE

•

20 Independence Avenue Quincy, Mass.

To Look Smart and Be Smart

BARBARA READER'S
CORSET SHOP

15 Maple Street Quincy, Mass

GARWOOD INDUSTRIES INC.

TONY FRAIOLI

•

119 Cabot Street Milton Mass.

COMPLIMENTS

OF

*

MATHEWSON MACHINE WORKS

*

QUINCY, MASS.

Compliments to the

Class of '57

MONTGOMERY'S VARIETY STORE

925 Sea Street

Quincy, Mass.

HOWIE & CRAMOND

William G. Crammond, Prop.

Guild Opticians

1157 Hancock Street, Quincy, Mass.

Opposite Masonic Temple

Telephone Mayflower 9-2312

Most Favorite Food, Drug and Cosmetic Brands are packaged on machines right here in Quincy

PNEUMATIC SCALE CORPORATION, LIMITED

SERVING THE PACKAGING INDUSTRY SINCE 1895

Best Wishes to the
Class of 1957

from

THE NOURSES

1050 Hancock Street Quincy, Mass.

"Quincy's Finest Studio of Photography"

FOY'S SUPERMARKET

1177 Hancock Street

Quincy Square

WATCHES DIAMONDS

LAINE'S JEWELRY STORE

667 Hancock Street
Wollaston 70, Mass.

PR 3-7800

STERLING JEWELRY

Compliments of

LODGEN'S MARKET

Zenith Burner Installations

24 HR. SERVICE

For Fuel Oil Deliveries &
Service on all Makes of Burners

DOYLE & LONG INC.

GR 2-5590

Best of Luck to the Class

of "56"

MODERN FORMAL SHOP

"Go to the Prom in a 'Modern Tux'"

1639 Hancock Street Quincy, Mass.

CARLSON TRAVEL SERVICE
Established 1883

AIR — CRUISE — STEAMSHIP — TOURS
In the modern manner — domestic and international

TICKETS at NO EXTRA CHARGE

Telephone GRanite 2-0051

8 DEPOT STREET (QUINCY SQUARE) QUINCY, MASS.

CURTIS FARMS INC.

"THE BEST OF POULTRY"

650 ADAMS STREET
QUINCY
PR. 3-0800

485 COLUMBIA STREET
SOUTH WEYMOUTH
ED. 4-5480

HOWARD

JOHNSON'S

DONAHER'S

Quincy's Style Center

For Men's Clothing And Furnishings

Tuxedos for Hire

1563 Hancock Street Quincy, Mass.

Compliments of

OLD COLONY LAUNDERERS & CLEANERS

QUINCY

100 Quincy Avenue Quincy, Mass.

PR 3-5000

PAGES PHARMACY

ARNOLD A. BERESEN, *Reg. Pharm.*

FREE DELIVERY

MA 9-8511

Houghs Neck Quincy 69, Mass.

DUNCAN MacKELLAR

INSURANCE AGENT INCORPORATED

INSURANCE OF EVERY DESCRIPTION

Tel. ED 5-1170 or ED 5-1171

Jackson Square East Weymouth, Mass.

MILLER STUDIO

PHOTOGRAPHER

37 COTTAGE AVENUE GR 2-2330 QUINCY 69, MASS.

Compliments of

CAPITOL SUPER MARKET

1508 HANCOCK STREET QUINCY, MASS.

The Individual Advancement School

HICKOX
SECRETARIAL SCHOOL

367 Boylston St., at Arlington CO 7-5920

WEST QUINCY BEVERAGE INC.

665 Adams Street

West Quincy, Mass.

Free Delivery GR 2-1573

Compliments of

GARY'S RESTAURANT

6 Maple St.

Quincy, Mass.

WOLLASTON FABRICS

681 Hancock Street

Wollaston, Mass.

Tel. GR 2-8890

ROY'S FLOWERS

Corsages

94 Washington St.

Quincy, Mass.

Next to Western Union

Tel. GR 2-1900

Dancing Wednesday, Friday &
Saturday Evenings.

Available for
Banquets
Wedding Receptions
Private Parties
Other Socials

Compliments of

WERNER'S BARBER SHOP

IT PAYS TO LOOK WELL

9 Maple Street Quincy, Mass.

S. S. KRESGE CO.

1445 Hancock Street

5 and 10¢ and $1.00 Store

Evening Appointments for Bridal Parties

SZATHMARY'S

PResident 3-9253

Brides and Millinery Shop

Brides and Brides Maids Gowns, Veils,
Formals, Hats

16 Maple Street Quincy, Mass.

LEONARD J. WHITE

SUNOCO SERVICE

•

464 Washington Street Quincy, Mass.

FIRST WITH THE NEWEST IN SPORTSWEAR, DRESSES

AND COATS

BELL SHOPS

1459 HANCOCK STREET QUINCY, MASS.

Compliments of

SOUTH SHORE CLEANSERS

ALFRED B. GORDON

General Agent

Craftsman Hospital Plan

MA 9-5212

9 Chestnut Street Quincy, Mass.

Congratulations

to the

CLASS OF 1957

QUINCY MOTOR COMPANY

South Shore's oldest and largest **Ford** Dealer

85 Quincy Avenue PR 3-6500 Quincy, Mass.

Compliments of

MAYOR

AMELIO DELLA CHIESA

GOODHUE, O'BRIEN & CO., INC.

INSURANCE — BONDS

1095 Hancock Street Telephone PR 3-1211

Next Door to the Registry of Motor Vehicles

EDWARD J. O'BRIEN **GEORGE A. GOODHUE**

BURGIN, PLATNER CO., INC.

INSURANCE

GRanite 2-3000 QUINCY SQUARE

Compliments of

RING CLEAR HOSIERY

QUINCY's *only* Hosiery Specialty Store

1416 Hancock Street Quincy, Mass.

MANUFACTURER'S SALES COMPANY

Manufacturer's Representative

Telephone GRanite 2-2154

394 Washington Street Quincy, Mass.

FRANKLIN TEX-MEND

Invisible Mending

Zipper Repairs — Tailoring

GR 2-8821

8 Washington Street (Over Restaurant) **Quincy, Mass.**

Compliments of

HUTCHINSON OIL COMPANY of QUINCY

•

261 Quincy Avenue Quincy, Mass.

FASHION FABRICS

FOR HOME SEWING

PATTERNS — NOTIONS

SPINNING WHEEL

1592 Hancock Street Quincy, Mass.

THE SHERWIN-WILLIAMS CO.

JOHN F. CUSHING, *Branch Manager*

"A GOOD NAME IN PAINT"

Telephone PR. 3-1811

1590 Hancock Street Quincy, Mass.

STANLEY—WINTHROP'S
INCORPORATED

90 Washington Street Quincy, Mass.

— *HOBBIES* —

Airplane - Boat - Railroad
Kits and Supplies

Motion Picture Equipment

Sales - Rentals - Service

ENTERPRISE STORES

SHOPPING FOR A JOB?

CHECK WHAT YOU WANT:

- [ ] *Good starting salary with regular raises*
- [ ] *Pleasant work with other girls and young men*
- [ ] *Prestige of a responsible job with a well-known and respected company*

If your list shows three checks, then you should check into what the Telephone Company has to offer you. Smart girls are doing it now, before they graduate from high school. Come in and see our employment interviewer soon. You'll enjoy talking with her.

Act now, and you can say with pride, "I'm all set! I'm going to work with the Telephone Company!"

See the Guidance Counselor at your school, and talk first with her about when and where to apply.

NEW ENGLAND TELEPHONE AND TELEGRAPH COMPANY

Compliments of

COOPER CLEANERS

59 Granite Street

Quincy

Compliments of

THE FRENCH CLUB

Chantez, Chantez

All your troubles away!

Everything Photographic

CLAUS GELOTTE

CAMERA STORES

Boston — 284 Boylston Street

Cambridge — Harvard Square

Quincy — 1387 Hancock Street

"blue coal"

Cities Service Oil

Finest in heating equipment

Sheppard Coal and Oil Co.

1520 Hancock Street

PR 3-7200

Member better home heat council

Everything for the photographer

including helpful advice

WELCH'S

CAMERA CENTER

680 Hancock Street

Wollaston

THE FRANKLIN CAFE, INC.

Specializing in

AMERICAN and ITALIAN

FOODS

Now Serving Pizza

148-152 Water Street Quincy, Mass.

GR 2-9339

THE ART STUDIO

Personality Portraits

Candid and formal

Wedding Specialists

17 School Street

MA 9-0480 Quincy

SHEEHAN SUNOCO SERVICE

ROAD SERVICE

ACCESSORIES

MA 9-5128

57 School Street Quincy, Mass.

Congratulations to the

CLASS OF 1957

from

THE MUSIC DEPARTMENT

BAND

CHORUS

GLEE CLUB

CHAPEL CHOIR

ERNEST C. HATCH

PRESCRIPTION OPTICIAN

GREETING CARDS

Phone GRanite 2-1910

25 BEALE STREET WOLLASTON 70, MASS.

Compliments of

CHIMINIELLO OIL CO., Inc.

AUTHORIZED DEALER

South Shore's Most Dependable
Silent Glow Oil Burner Dealer

Phone GR 2-1361 — 2-0137

122 WATER STREET QUINCY, MASS.

Compliments and Best Wishes

to

THE CLASS OF 1957

from

THE RIFLE CLUB

ATLAS PAINT and SUPPLY CO.

★

32 School Street Quincy, Mass.

SAGAMORE PHARMACY

Jos. M. Feldman, *Reg. Pharm.*

PR 3-9578

528 Washington Street Quincy, Mass.

Compliments of

SHER DRUG

•

33 Washington Street Quincy, Mass.

Compliments of

Sears, Roebuck & Company

QUINCY

The Most Complete Department Store

Serving The South Shore

1591 HANCOCK STREET

THE NEW QUINCY "Y" FOR ALL

COMPLIMENTS OF

ALMQUIST FLOWERLAND

326 Franklin Street

Quincy

Compliments of

CAMERON SHELL STATION

★

555 Southern Artery Quincy, Mass.

WALTER R. FORBUSH

REAL ESTATE and INSURANCE

Telephone GR 2-7121

78 Beale Street Wollaston, Mass.

PRESIDENT CHEVROLET

540 Southern Artery Quincy 69, Mass.

The Store with Parking on the Roof

W. T. GRANT

152 Parking Way

Quincy

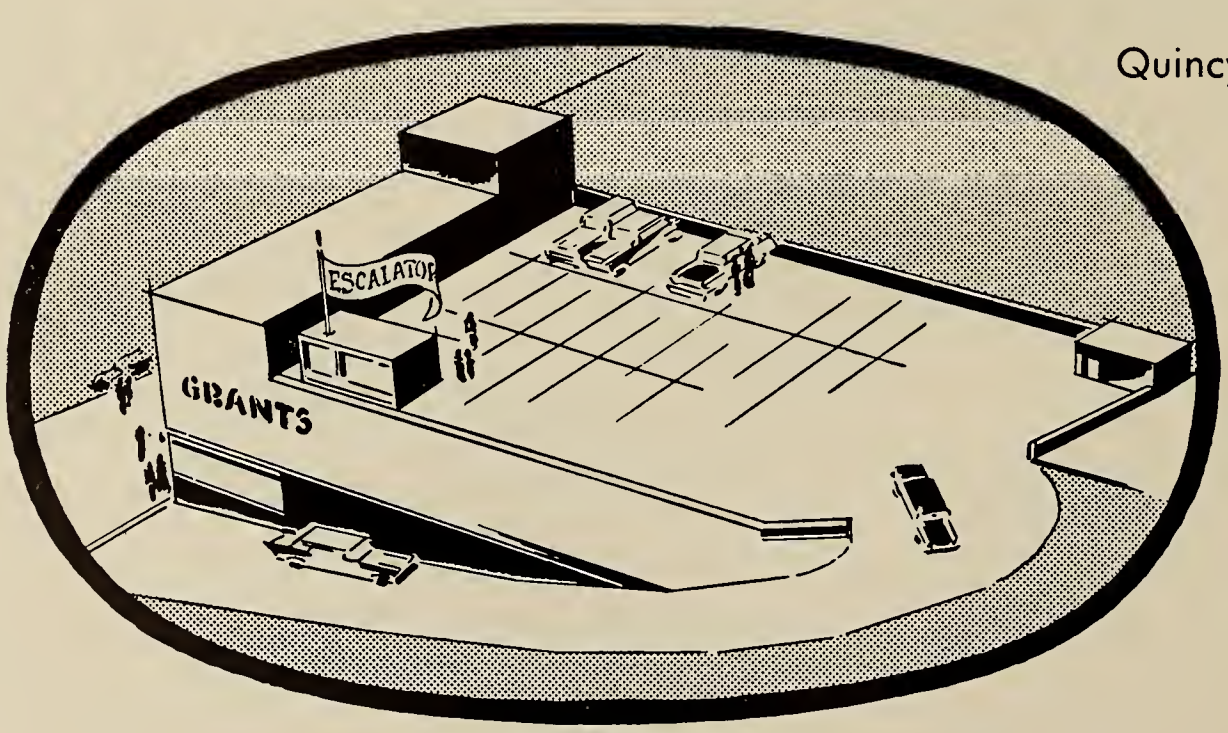

COMPLIMENTS OF

Quincy Teachers Association

Representing a Membership
of Five Hundred Teachers and School
Personnel who in the past have contributed
large sums for Scholarships to encourage students
to pursue further education.

Q. H. S.
Q. T. A. SCHOLARSHIP
WINNERS OF 1956

John Coggi
Eleanor Dill
David Elz
Robert Garland
Bernard Katz
Mary Silenzi

This year we feel honored to continue
our policy of granting substantial Scholarships
to worthy High School Graduates.

"BEST WISHES TO ALL SENIORS"

QUINCY TEACHERS ASSOCIATION

WINFIELD HOUSE & DAIRY KREME

SERVES THE BEST FOOD ANYWHERE

ACCOMMODATIONS FOR PRIVATE PARTIES

TELEPHONE GR-2-9452

WINFIELD L. STROUT, *Prop.*

853 Hancock Street Quincy, Mass.

A la classe de 1957

Vaya con Dios

SPANISH CLUB

HERBERT'S

HAIRSTYLING SALON

Hair Coloring — Permanent Waving

710 Hancock Street

Wollaston, Mass.

Look familiar ?

MA 9-5500

HENRY G. BERRY

INSURANCE — REAL ESTATE

671 Hancock Street

Wollaston

Sure Carol!

Senior Activity List

Abrahamson, Marie—G.A.A. 1, 2, 3; Chorus 1; Girl's Club 2, 3; Radio Club 3; Spanish Club 3; Future Nurses Club 2, 3.
Allen, Susan—French Club 2, 3; G.A.A. 1, 3; Glee Club 1, 2, 3; Chapel Choir 2, 3; Chorus 1, 2, 3; Pony Express 3; Page and Stage 1; Girls Club 2, 3; Italian Club 1.
Allman, Gerald—Rifle Club 1; Spanish Club 2; Intramural Basketball 2; J.V. Basketball 2.
Allsop, Earl—Basketball 1, 2, 3; Football 1, 2, 3; Hi-Y 1, 2, 3.
Almquist, Bette—G.A.A. 1; Girls Sports 1; Newswriters 1; Girls' Club 1; Goldenrod Literary Staff 3.
Almquist, Judith—G.A.A. 1; Tri-Hi-Y 3; National Honor Society 2, 3; Girls' Club 2, 3; Pony Express 1, 2, 3; Home Room Representative 2; Goldrenrod Literary Staff 3; Newswriters 1, 2.
Ames, David—Glee Club 1, 2, 3.
Anderson, Carolann—Girls' Club 2, 3; Cheerleader 1, 2; Italian Club 1, 2 (Vice President 2); G.A.A. 1, 3; Goldenrod Staff 3.
Antonelli, Marie—Class Secretary 2, 3; Pony Express 1, 2, 3; Goldenrod 3 (Feature Editor); Newswriters Club 2, 3; Tri-Hi-Y 2, 3; Cheerleading 2, 3; Girls' Sports 1, 2, 3; G.A.A. 1, 2, 3; Girls' Club 2, 3; Chorus 1; Prom Committee 3.
Asnes, Howard—Baseball 1, 2, 3; Glee Club 1; Chorus 1; Hi-Y 2, 3; German Club 2.
Ayres, David—Chorus 1, 2, 3; Q.H.S. Reviewers 2, 3; German Club 3; National Honor Society 2, 3.
Baldi, John—Band 1, 2; Hi-Y 3; Homeroom Representative 1.
Barrie, Helene—Library Staff 1; G.A.A. 1; Girls' Club 3; Glee Club 3; Chorus 1, 2, 3.
Battista, Carmela—Italian Club 1, 2; Girls' Club 2, 3 (Board Member 3); G.A.A. 1.
Bentley, Richard—German Club 2; Football Manager 1; Baseball 2; Track 3.
Bertone, Angela—Chorus 3.
Bertoni, Evelyn—Glee Club 1; Girls' Club 2; Baton Squad 2, 3; G.A.A. 1, 2.
Bevilacqua, Alice—Spanish Club 1; G.A.A. 1, 2, 3; Girls' Club 2, 3; Chorus 1, 3; Red Cross Representative 3; Pony Express 1.
Beagini, Lorraine—Italian Club 1.
Bifolchi, George—Football 1, 2, 3; Track 2, 3; Rifle Club 1; Pony Express 3.
Bonome, Phyllis—G.A.A. 1, 2; Girls' Club 2, 3; Chorus 1.
Bonvie, Chester—Baseball 1, 2, 3; Basketball 1; Football 1; Hi-Y 3.
Blaney, William—Rifle Club 1.
Bowman, Gordon—Band 1, 2, 3 (Treasurer 3); Chorus 1, 2, 3; All-State Band 2, 3.
Burgess, John—Golf 1.
Burke, Arthur—Hockey 1, 2, 3; Hi-Y 2, 3.
Butler, Jean—G.A.A. 1, 2, 3; French Club 2, 3; Baton Squad 2; Radio Club 3; Chorus 1, 3; Future Nurses 2; Health Service 2; Girls' Club 2; Drum Majorette 3.
Byrne, Janice—Spanish Club 1; G.A.A. 1, 2; Basketball 1, 2; Chorus 1, 2, 3; Baton Squad 2, 3; Goldenrod Business Staff 3.
Calabro, Eleanor—Chorus 1; Glee Club 1; Future Teachers' Club 2; G.A.A. 1, 2 (Secretary 1); Student Council 2, 3; Cheerleading 2, 3; Prom Committee 3 (Secretary).
Cameron, Edward—Chorus 1.
Cameron, Mary—Chorus 1, 2, 3; Glee Club 2; G.A.A. 2; Spanish Club 1.
Canning, Lois—Girls' Club 3; Pony Express 2; Pep Club 1; Goldenrod 3.
Cantelli, Carol—Girls' Club 2, 3; G.A.A. 1, 2; Creative Writers 1; Rifle Club 1; Pep Club 1; Pony Express 1; National Honor Society 2, 3 (Secretary 3).
Cantelo, Joan—G.A.A. 1; Spanish Club 1, 2; Girls' Club 2; Radio Club 2; Tri-Hi-Y 3; Pony Express 3.
Caristo, Joanne—Class Treasurer 2, 3; Cheerleader 1, 2, 3; Tri-Hi-Y 2, 3; Girls' Club 2; Newswriters 1; Creative Writers 2 (President); Pony Express 1, 2, 3; G.A.A. 1, 2, 3.
Caron, Lucille—G.A.A. 1; Chorus 1, 2; Girls' Club 3; Goldenrod 3.
Casna, Anne Marie—French Club 2; G.A.A. 1, 2; Baton Squad 2; Pony Express 3; Girls' Club 2, 3; Pep Club 1.
Cavanangh, Eugene—Football 1, 2, 3; Track 1, 2; Hi-Y 2, 3; Pony Express 3.
Cellucci, Constance—Girls' Club 2, 3; Pony Express 3; Future Nurses Club 3; G.A.A. 1.
Chepetsky, Beverly—G.A.A. 1, 2, 3; Juniar Red Cross 1, 2, 3; Cafeteria Training 1, 2; Chorus 1, 2, 3; Future Nurses Club.
Chiminiello, John—Charus 1; Baseball 1, 2; Rifle Club 2; Spanish Club 2; Student Cauncil 3 (Treasurer 3); Hi-Y 3; Goldenrod Business Staff 3.
Cirillo, Carol—Italian Club 1, 2, 3; Page & Stage 3; News Writers 1; Girls' Club 1, 2, 3; Tri-Hi-Y 1, 2, 3; Pany Express 1, 3; G.A.A. 3; Chorus 1, 3; Pep Club 1; Future Nurses Club 2; Prom Cammittee 3.
Clare, James—Football 1, 2, 3; Hi-Y 2, 3; Track 2, 3; Baseball 1, 2; Pony Express 3; Spanish Club 2.
Coletti, Henry—Crass Country 1, 3; Hockey 3; Baseball 1, 2; Pony Express 2, 3; Hi-Y 2, 3; Track 3; Spanish Club 2.
Collins, Louise—Spanish Club 2, 3; G.A.A. 1, 2, 3; National Honor Society 2, 3; Future Teachers' Club 3; Goldenrod Literary Staff 3; Radio Club 3; Girls' Club 2, 3.
Conley, Larry—Football 1; Hi-Y 2, 3; Prom Committee 3
Connaughton, Jane—Glee Club 1, 2, 3; Chapel Choir 1, 2, 3; Future Teachers 2, 3; Chorus 1, 2, 3; Goldenrod Art Staff 3; G.A.A. 1, 2, 3; Pony Express 3; Girls' Club 2, 3; French Club 2, 3.
Connolly, Helen—Chorus 1, 2.
Connors, Ken—Radio Club 2, 3; Rifle Club 1; French Club 2, 3 (Treasurer 2, President 3); Goldenrod Literary Staff 3; Goldenrod Advertising Staff 3; Band 1, 2; Cross Country 1; Hi-Y 3.
Corbett, Micheal—Rifle Club 2; French Club 2, 3.
Costa, Mary Elizabeth—Italian Club 1, 2, 3 (Vice President 3); G.A.A. 1, 2.
Crowley, Jean—Chorus 1, 2, 3; G.A.A. 1, 2, 3; Pony Express 1, 2, 3; Italian Club 1; Newswriters 2; Girls' Club 2, 3; Pep Club 1.
Darracq, Margaret Ann—Goldenrod 3 (Editor-in-chief 3); Chorus 1, 2, 3; Glee Club 1, 2, 3; Chapel Choir 1, 2, 3; G.A.A. 1; Archery 1; National Honor Society 2, 3; Massachusetts All-State Chorus 2, 3; Rifle Club 1.
Deacon, Howard—Band 1, 2, 3; Track 2, 3; Football 3; Rifle Club 1, 2, 3.
DeCosta, Paula—G.A.A. 1; Baton Squad 2; Majorette 3; Girls' Club 2; Page & Stage 2.
Deitsch, Carol—Goldenrod 3.
Del Gizzi, Edward—Rifle Club 1 (President); Track 2, 3; Hockey 3; Hi-Y 2, 3.
De Nicola, Louisa—Cheerleading 1, 2, 3 (Head); Bowling 1; Volley Ball 1; Basketball 1; Badminton 1.
Derbes, Margaret—Baton Squad 1, 2; Majorette 3; Girls' Club 1, 2, 3 (Vice President); Pin and Ring Committee 2; G.A.A. 1, 2, 3.
Dern, Barbara—Chapel Choir 1, 2, 3; Glee Club 1, 2; French Club 1, 2; Girls' Club 2, 3; Cheerleader 2, 3; Chorus 1, 2; G.A.A. 1, 2, 3; Archery 3; Basketball 1, 2; Volleyball 1.
Deschenes, Joan—Baton Squad 2, 3; Head Majorette 3; Page & Stage 2; Library Staff 1; G.A.A. 1, 2, 3; Girls' Club 2, 3.
DeThomaso, Nick—Italian Club 1, 2, 3.
Devine, James—Varsity Baseball 1, 2, 3; Varsity Football 3; Pony Express Advertising 3; Hi-Y 3.
DiBona, Joan—Health Service 2; Future Nurses Club 2, 3 (Treasurer 3); Girls' Club 2, 3; G.A.A. 2, 3.
DiBona, Robert—Rifle Club 1.
DiGusto, Robert—Track 1, 2, 3.
DiTocco, Donna—Italian Club 1; Tri-Hi-Y 1, 2, 3 (Treasurer 3); Pony Express 3; Girls' Club 2, 3; Junior Red Cross 1, 2; Health Service 2.
D'Olympio, Joanne—Band 2; Chorus 3.
Donnelly, Elaine—Girls' Club 3; Goldenrod Business Staff 3.
Ducey, Pete—Basketball 1, 2, 3; Baseball 1, 2, 3; French Club 3; German Club 2; Hi-Y 3; Pony Express 3.
Dunn, Nancy—G.A.A. 1, 2.
Durante, Annabella—Girls' Club 2, 3.
Dwelley, Lorraine—Chorus 3.
Dwyer, Edward—Football 1; Baseball 2; Hockey 2, 3.
Eliason, Barbara—Library Staff 1; Spanish Club 1; G.A.A. 1; Badminton 1; Bowling 1; Future Nurses 2, 3; Chorus 1, 2, 3; Pony Express Advertising Staff 3.
Emanuello, Catherine—Tri-Hi-Y 2, 3 (Vice President 3); Italian Club 1, 2, 3; Pony Express 3; Chorus 1, 2; Girls' Club 1, 2, 3; Junior Red Cross Representative 1.
Erickson, William—Cross Country 1, 2, 3; French Club 2, 3; Band 2, 3.
Fair, Francis—Rifle Club 1; Hi-Y 2, 3; Baseball 2, 3; Hockey 3; Chorus 1, 2.
Fallon, Kenneth—Football 1; Basketball 1, 2, 3; Track 2, 3; German Club 2, 3; Hi-Y 2, 3; Boys State 2.
Fantasia, Brenda—Baton Squad 1, 2; Majorette 3; Tri-Hi-Y 3; Girls' Club 2, 3; French Club 3; Page and Stage Club 2; G.A.A. 3; Goldenrod Business Staff 3; Pony Express 3.
Fantucchio, John G.—Goldenrod Art Staff 2, 3 (Editor 3).
Farrell, Edwina—Chorus 1, 2; G.A.A. 2.
Fee, Valerie—Q.H.S. Book Reviewers 1, 2; G.A.A. 1, 2; Future Nurses Club 2; Bowling 1.
Fein, Edwin—Football 1; Baseball 2.
Flaherty, Helen—Page and Stage Club 2 (Treasurer); G.A.A. 1, 2, 3; Goldenrod Business Staff 3; Pony Express 3; French Club 3; Italian Club 1; Rifle Club 1; Future Nurse's Club 2, 3; Junior Red Cross Representative 2; Health Service 2, 3; Charus 1, 2.
Faley, Barbara—G.A.A. 1, 2, 3; Valleyball 1; Girls' Club 1, 2, 3; Tri-Hi-Y 1, 2, 3; Pany Express 1, 2, 3.
Forde, Rabert—Chorus 1, 2; Faatball 1; German Club 2, 3 (President); Track 3.
Frantello, Lois—Girls' Club 2, 3; G.A.A. 1, 2, 3; Drill Team 2; Majarette 3; Red Cross Representative 3; Future Nurses Club 2, 3; Health Service 2.
Frazier, Patricia—Tri-Hi-Y 2, 3 (Secretary 3); Girls' Club 2, 3; G.A.A. 1, 2; Basketball 1; Charus 1, 2; Pony Express 2, 3; Newswriter's Club 2; Radio Club 2; Future Nurses Club 2, 3; Class Officer's Nominating Committee 2; French Club 2; Goldenrad Literary Staff 3.
Fruzzetti, William—Rifle Club 1; German Club 2.

Gacicia, Marion—Girls' Club 2, 3 (Treasurer 3); Tri-Hi-Y 3; Page and Stage 2; G.A.A. 1, 2; Goldenrod Typing Staff 3.
Gacicia, Ann Marie—Cheerleader 1, 2, 3; Tri-Hi-Y 3; Newswriters Club 3; G.A.A. 1, 2, 3; Future Teachers 1, 2, 3; French Club 3; Page and Stage Club 2; Girls' Club 2, 3; Pony Express 2, 3.
Galante, Nicholas—Basketball 1, 2, 3; Track 2, 3; Hi-Y 3.
Ganzel, John—Band 1, 2; Track 2; Cross Country 3; Rifle Club 1.
Gargano, David—Football 1; Baseball 2, 3.
Gaudiano, Mary—Cheerleading 1, 2, 3; Girls' Club 2, 3; Tri-Hi-Y 3; G.A.A. 1, 2, 3; Pony Express 2, 3; Newswriter's Club 2, 3 (Secretary 2).
Gelsomini, Nicholas—Football 1, 2, 3; Track 1, 2, 3; Hi-Y 3; Prom Committee 3.
George, Patricia—Girls' Club 2, 3 (Secretary 3); Italian Club 1, 2; Pony Express 2, 3; G.A.A. 1, 2, 3.
Gifford, Curtis—Radio Club 1, 2, 3; German Club 2.
Gilligan, Catherine—G.A.A. 1, 2, 3; Girls' Club 1, 2, 3; Spanish Club 2, 3; Future Teacher's Club 3; Goldenrod Literary Staff 3.
Gillis, Clare—Girls' Club 2, 3; Pony Express 2, 3; G.A.A. 1, 2; Newswriters 3; Goldenrod Typing Staff 3.
Gilmore, Janet—Girls' Club 2, 3 (President 3); G.A.A. 1, 2, 3; Radio Club 2, 3; Pony Express 3.
Gleeson, Nancy—Future Nurses' Club 2, 3; Girls' Club 2, 3; G.A.A. 1, 2, 3; Chorus 1.
Goduti, Janet—G.A.A. 1; Girls' Club 2,3; Chorus 2,3.
Gomez, Quintin—Rifle Club 1.
Goodrich, Gertrude—Baton 2, 3; Girls' Club 1, 2, 3; G.A.A. 2, 3.
Goodwin, Sylvia—Chorus 1, 2, 3; Future Nurses 3; Spanish Club 1, 2; Library Staff 1, 2, 3.
Gordon, Deanna—Chorus 1, 2, 3; Library Staff 1; Cafeteria 2, 3; Future Nurses 2, 3; Spanish Club 1; Girls' Club 3; G.A.A. 1.
Gordon, Joanne—Girls' Club 2, 3; Chorus 1, 2; Goldenrod Advertising Staff 3.
Gourley, Marilyn—G.A.A. 1; Bowling 1; Girls' Club 2; Page & Stage 2.
Grafton, David—Hockey 1; Football Manager 3; Hockey Manager 3.
Graham, Judith—Baton Squad 2; Majorette 3; Chorus 1, 2, 3; Glee Club 2, 3; Library Staff 1, 2, 3 (Vice President 2, 3); Q.H.S. Reviewers 1, 2, 3; Radio Club 3; Girls' Club 2; G.A.A. 1, 2, 3.
Graham, Kenneth—Band 1, 2; Chorus 1.
Gray, Hugh—Baseball 1; Track 2; Basketball 2.
Green, Donald—Football Manager 1; Basketball Manager 1; Track 1, 2, 3; Basketball 2, 3.
Grenier, Colette—G.A.A. 1, 2; Bowling 1; Girls' Club 2.
Gurney, Lynne—Student Council 2, 3 (Vice President 3); Cheerleading 1, 2, 3; G.A.A. 1, 2, 3 (Treasurer 2); French Club 2; Tri-Hi-Y 2, 3; Pony Express 2, 3; Girls' Club 1, 2.
Guzzetta, Joseph—Chorus 1; German Club; Track 3.
Hallsen, Joan—G.A.A. 1, 2; Girls' Club 2, 3; Chorus 1, 2; Tri-Hi-Y 3.
Hammill, Carole—G.A.A. 1, 2; Future Nurses 2, 3; Health Service 2; Spanish Club 1, 2.
Hamill, Robert—Golf 2, 3.
Hamilton, Drucella—Future Nurses 2, 3; G.A.A. 1; Baton 1, 2, 3; Chorus 1, 2, 3.
Hanson, David—Chorus 1, 2, 3; Future Teachers of America 3.
Harlow, Allen—Radio Club 2, 3; German Club 2, 3; Hi-Y 3; Goldenrod Advertising 3; Goldenrod Literory 3.
Harron, Joan—Band 1; Glee Club 1, 2, 3; Radio Club 2, 3; Girls' Club 2, 3; Future Teachers 2, 3; Chorus 1; Pony Express 3; G.A.A. 1, 2, 3; Rifle Club 1.
Hoyden, Cynthia—Glee Club 1, 2, 3; Chorus 1, 2, 3; Future Nurses 2, 3; G.A.A. 1; Goldenrod Homeroom Representative 3; National Honor Society 2, 3; Bowling 1.
Hazelton, Linda—Chorus 1; G.A.A. 1; Red Cross Representative 1; Bowling 1.
Heap, Richard—Pony Express 3; Hi-Y 2, 3; Football 1, 2, 3.
Hermes, Leon—Glee Club 1, 2, 3; Chapel Choir 2, 3; Goldenrod 3 (Photography Editor); Radio Club 2, 3; Visual Aids 1, 2, 3; Chorus 1, 2, 3; Prom Committee 3 (Chairman).
Hicks, Janet—Page & Stoge Club 1; Homeroom Secretary 1.
Hogge, Virginia—G.A.A. 1, 2; Girls' Club 1, 2; Page & Stage 2.
Holt, Gerald—Rifle Club 1; Cross Country 3.
Houle, Marcia—Chorus 1; Jr. Red Cross Representative 1, 3.
Hughes, Dave—Prom Committee 3.
Hulteen, John—Chapel Choir 2, 3; Basketball 2, 3; Football 2; All-State Chorus 3.
Ilonen, Mirja—Chorus 1; Book Club 1, 3; Future Nurses 3.
Ivil, Ronald—Football 1, 2, 3; Track 2, 3.
Jacobson, Robert—Baseball 1, 2, 3; Cross Country 3; Football 1.
Jetter, Sally—Girls' Club 1, 2; Goldenrod 1; Chorus 1.
Johnson, Nancy—Junior Red Cross Representative 2; Homeroom Secretory 3.
Johnson, Roy—Football 1.
Karam, Richard—Chorus 1, 2, 3; Glee Club 1, 2, 3; Band 2, 3; Chapel Choir 1, 2, 3; Tennis 2; Rifle Club 2; Radio Club 2, 3; French Club 2, 3.
Kechris, Georgia—Chorus 3; Cafeteria 1, 2; G.A.A. 1, 2, 3; Girls' Club 2, 3; Goldenrod Business & Advertising 3; Goldenrod Typing 3; Basketball.
Keefe, Linda—Chorus 1, 2, 3; Girls' Club 2, 3; Cafeteria 3.
Kennally, Mary Lou—Future Nurses 3; Health Service 3; Chorus 1, 2, 3; French Club 2, 3; G.A.A. 1, 2, 3.
Kennedy, John—Football 1, 2 (Manager 1); Basketball (Manager); Track (Manager).
King, Jeanette—Girls Club 1; G.A.A. 1.
Koury, James—Rifle Club 1; Chorus 1; Radio Club 2, 3; French Club 3.
Koylion, Eugene—Cross Country 2, 3; French Club 3; Track 3.
Krabish, Robert—Hockey 2; Baseball 1, 2.
Krajewska, Janice—G.A.A. 1, 2.
Kuketz, Roger—Band 1.
Kyller, Brenda—Newswriters 1, 2; Chorus 1, 3; Creative Writers 1; Girls' Club 1, 2; G.A.A. 3.
Leander, Joan—Chorus 2, 3; G.A.A. 2, 3; Newswriters Club 1.
Lechthaler, Carla—G.A.A. 1, 2, 3; Chorus 1; French Club 2, 3 (Treasurer 3); Page and Stage 2; Girls' Club 2, 3; Goldenrod Staff 3; Radio Club 3; Tri-Hi-Y 3.
Lehtinen, Ruth—Baton Squad 1; Girls' Club 2; G.A.A. 2.
Lennon, Daniel—Football 1, 2, 3; Track 2, 3; Hi-Y 3.
Levine, Philip—Chorus 1, 2, 3; Rifle Club 2, 3; Radio Club 3.
Libby, Harriet—Goldenrod Literary Staff 3; Advertising Staff 2; Pony Express 3; Creative Writers 1, 2, 3 (Secretary 1, 2 - President 3); French Club 2, 3; Radio Club 3; Glee Club 2, 3; Chorus 1, 2, 3; Girls' Club 2; G.A.A. 1, 2.
Lind, James—French Club 3; Basketball 2, 3; Baseball 2, 3.
Lindblom, Roberta—Chorus 1, 2, 3.
Lo Conte, Genevive—Chapel Choir 1, 2; Glee Club 1, 2, 3; Chorus 1, 2, 3.
Losee, George—Future Teachers 1; French Club 3; Italian Club 3; Cross Country 2; Track 2, 3; Library Staff 1; Creative Writers 1.
Loud, Frank—Football 1.
Loud, Paul—Band 1, 2, 3; Basketball 2, 3; Baseball 2, 3; Chorus 1, 2, 3; French Club 3.
Lovejoy, Helen—French Club 3; Chorus 3; Band 3; Goldenrod Literary Staff 3.
Lubarsky, Roberta—Pony Express 2, 3 (Editor-in-chief 3); Newswriters 2, 3 (President 3); Goldenrod 2, 3; Spanish Club 1; G.A.A. 1; Chorus 1; Book Reviewers 1; Girls' Club 3; Radio Club 2, 3.
Lynch, Patricia—G.A.A. 1, 2; Girls' Club 2, 3; Tri-Hi-Y 3.
Lyons, Richard—Hockey 1, 2, 3.
McAloney, Doris—Girls' Club 2, G.A.A. 1, 2.
MacDonald, Alan—Rifle Club 2; National Honor Society 2, 3; Golf 3; French Club 3; Quincy Chamber of Commerce Representative 3.
McDonald, Eleanor—Chapel Choir 2, 3; Band 1, 2, 3; Glee Club 2, 3; Chorus 1, 2, 3; French Club 2, 3; Future Nurses 3.
MacDonald, William—Basketball 1.
McGibbon, Louise—Goldenrod 2, 3 (Business Manager 3); Future Teachers Association 1, 2, 3 (Treasurer 2, President 3); G.A.A. 2, 3; Pony Express 2; Jr. Red Cross Representative 3; French Club 3; Girls' Club 2, 3; Tri-Hi-Y 1, 2, 3; Chorus 1; Glee Club 1, 3.
McIntire, Paul—Basketball 1, Gym Club 2.
McLarnon, Sarah A.—G.A.A. 2, 3; Girls' Club 2, 3 (Board Member 3); Chorus 1; Glee Club 1; Q.H.S. Book Reviewers 1; French Club 3; Radio Club 2, 3; Goldenrod 3; Pony Express 2, 3.
MacLeod, Joan—G.A.A. 3; Spanish Club 3; Future Nurses Club 3; Girls' Club 3; Tri-Hi-Y 3.
McNeill, Beatrice—French Club 2, 3; Library Staff 1, 2, 3; G.A.A. 1, 2, 3 (President 3); Health Service 2, 3; Future Nurses 2, 3; Girls' Club 2, 3; Glee Club 2, 3; Chorus 1, 2, 3.
McVicar, Nancy—Creative Writers 2, 3; Future Nurses 2; Chorus 3; G.A.A. 1, 2, 3.
Maher, Richard—Football 2.
Mallett, Carol—Future Nurses 2, 3 (Secretary 2, President 3); Girls' Club 2; G.A.A. 2, 3; Tri-Hi-Y 3; Page & Stage 2; Pony Express 1, 2, 3; Health Service 2, 3; Prom Committee 3.
Malley, Charlotte—Glee Club 3; Chorus 1, 2, 3; Pony Express 3; G.A.A. 1, 2, 3.
Marcel, Joyce—Chorus 1, 2, 3; Girls' Club 3.
Marchitelli, Jo-ann—Radio Club 2, 3 (Secretory 3); Chorus 2, 3; Girls' Club 2, 3; Glee Club 2, 3; G.A.A. 1, 2, 3; Pony Express 1, 2, 3; French Club 3 (Secretary 3); Goldenrod Literary Staff 3.
Mariano, Rita—Girls' Club 2, 3; G.A.A. 1, 2; Baton Squad 2, 3; Itolian Club 1.
Marinelli, Anna—Chorus 1, 2, 3; Spanish Club 1; G.A.A. 1; Girls' Club 3; Pony Express Staff 3 (Typing Editor); Girls Sports 1.
Marini, Barbara—Student Council 2,3; Tri-Hi-Y 3; Girls Sports 1, 2; G.A.A. 1, 2; Cheerleader 1, 2, 3; Goldenrod Art Staff 3; Pony Express 1, 2, 3 (News Editor 3); Chorus 1; Page & Stage 2; Girls' Club 1, 2.
Marzocca, Nicholas—Footboll 1, 2, 3.
Mattson, Christine—G.A.A. 1, 3; Spanish Club 1; Q.H.S. Reviewers 2, 3; Creative Writers 3; Library Staff 3; Chorus 1, 2.
Melonson, Jean—G.A.A. 2.
Mezetti, Marion—Chorus 1; G.A.A. 1, 2.
Mohr, Elizabeth—Junior Red Cross (H.R. Representative 2); G.A.A. 1, 2, 3; Radio Club 2, 3; Goldenrod 3 (Art Editor); Girls' Club Board 2, 3; French Club 3.
Monsen, Peter—Track 1; Football 1, 2; German Club 2, 3; Hi-Y 3.
Monti, Barbara—Chorus 1, 2, 3.
Monti, Rosemary—Chorus 1, 2, 3.
Mott, Dianne—French Club 3; Italian Club 3; Spanish Club 3.
Mowbray, Carol—Girls' Club 3; Chorus 1, 2; Pony Express 3; Goldenrod 3.

Muir, James—Baseball 1, 2, 3; Red Cross Representative 3; Rifle Club 3.
Myers, Alma—Book Reviewers 1, 2, 3; Library Staff 3; Future Teachers 1, 2, 3; Chorus 1, 2, 3.
Naclerio, Lawrence—Hi-Y 2, 3; Rifle Club 1, 2; Italian Club 1, 2.
Nason, Mary—G.A.A. 1, 2, 3; Radio Club 2, 3; Pony Express 2; French Club 2, 3 (Vice President 3); Girls' Club Board 2, 3; Goldenrod Advertising Staff 2, 3; Chorus 1, 2; Glee Club 2; Future Nurses Club 3.
Naves, Valerie—Goldenrod Advertising Staff 3; Goldenrod Typing Staff 3 (Editor); Girls' Club 2, 3; Future Nurses 2; Rifle Club 1, 2; Chorus 1, 2; Pep Club 1; G.A.A. 1, 2, 3.
Naylor, John—Chorus 1, 3; Pony Express 3; Goldenrod 3 (Sports Editor); Book Reviewers Club 1; Tennis 1, 2, 3; Basketball 1, 2, 3.
Nelson, Joan—G.A.A. 1, 2; Q.H.S. Reviewers 2, 3; Newswriters 1; Library Staff 3; Chorus 1, 2, 3.
Nicklas, John—Track 2, 3; Chorus 1, 2, 3; Basketball J. V. 2; Basketball Manager 3; Cross Country 1.
Noyes, Frank—Rifle Club 1.
Nystrom, John—Football 1; German Club 2; Baseball 2.
O'Connell, Judith—Newswriters 2, 3 (Treasurer 2, Secretary 3); G.A.A. 1; Girls' Club 3; Chorus 1, 2; Goldenrod 2 3 (Advertising Staff); Pony Express 3 (Co-Editor of Advertising Staff); Spanish Club 1.
O'Connell, William—French Club 3.
Odlum, Nancy—Chorus 2; G.A.A. 1; Girls' Club 3; Goldenrod 3.
Oliver, Alice—G.A.A. 1; Newswriters Club 2.
Olivolo, Patrick—Rifle Club 1; Hi-Y 3.
Olsen, Charles—Chorus 1, 2, 3.
O'Neil, John—Band 1, 2, 3; Cross Country 2, 3; Track 1, 2, 3; Rifle Club 1, 2; French Club 2.
Pagnano, Phyllis—Jr. Red Cross Representative 2; Chorus 1.
Paratore, Charles—German Club 2; Football Manager 1.
Partridge, Judy—G.A.A. 1, 2, 3; Chorus 1, 2, 3; French Club 3.
Pendleton, Ellen—Red Cross Representative 1; G.A.A. 1, 2; French Club 1; Italian Club 1; Chorus 3; Girls' Club 1, 2.
Pepi, Jerome—German Club 2; Cross Country 3; Rifle Club 3; Track 3.
Peterson, Russell—Chorus 1; Goldenrod 2; Intramural Basketball 1.
Phinney, Warren—Tennis 1, 2; Chorus 1, 2, 3.
Poulos, David—Rifle Club 1; Track 2; Cross Country 3.
Powers, John—Football 1, 2, 3.
Quint, Paul—Rifle Club 1; French Club 3.
Radley, Joan—Future Nurses Club 2, 3; Glee Club 1, 2; Girls' Club 2; G.A.A. 1, 2; Goldenrod Business Staff 3; Chapel Choir 1, 2, 3; Chorus 1, 2, 3; French Club 1, 2.
Randazzo, James—Junior Red Cross (Vice President 1, 2).
Rappoli, Sandra—Baton Squad 2; G.A.A. 1, 2, 3; Chorus 1, Girls' Club 2.
Reardon, Robert—Football 1, 2, 3; Baseball 1, 2, 3; French Club 3.
Reel, Shirley—G.A.A. 1, 2, 3; Chorus 1, 2, 3.
Rhodes, Allen—Basketball 1, 2, 3; Cross Country 2.
Rintamaki, Elizabeth—Future Nurses 2; Girls' Club 1; French Club 1; Chorus 1, 2, 3; Health Service 3.
Robbins, Geraldine—G.A.A. 2, 3.
Robinson, Ann—Glee Club 1, 2; Future Nurses 2, 3; Girls' Club 3; Radio Club 3; Chorus 2.
Rodman, Barry—Spanish Club 2.
Rohan, Charlotte—G.A.A. 1, 3; French Club 2, 3; Radio Club 1, 2, 3.
Rosen, Jerry—Chorus 1; French Club 3.
Rouillard, Irene—Italian Club, Girls' Club, G.A.A.
Rouleau, Marilyn—G.A.A. 1, 2, 3; Chorus 1, 2; Girls' Club 1, 2; Red Cross Representative 3.
Rowe, Ronald—Pony Express 3.
Rowell, Linda—French Club 2, 3; Girls' Club 2, 3; Baton Squad 2, 3; G.A.A. 2, 3.
Salvaggi, Connie—G.A.A. 3; Girls' Club 3; Goldenrod 3; Italian Club 1.
Salvaggio, Paul—Baseball 1, 2, 3; Hi-Y 2, 3.
Salvaggio, Robert—Class Vice President 2, 3; Student Council 1, 2; Hi-Y 2, 3 (Vice President 3); Football 1, 2, 3; Track 1, 2, 3; Basketball 1; Chorus 1, 2.
Sandison, Carol—G.A.A. 1; Chorus 2, 3.
Sandonato, Rose Marie—Italian Club 1; Girls' Club 1, 2, 3; Newswriters 3; G.A.A. 3; Chorus 2; Goldenrod 2, 3.
Savonen, Robert—Cross Country 1, 2, 3; Track 1, 2, 3; Rifle Club 1.
Scanlon, Thomas—Basketball 1, 2, 3; Hi-Y 3; Pony Express 2, 3.
Scarlata, Laraine—Student Council 2, 3 (Secretary 3); Tri-Hi-Y 2, 3; Girls' Club 1, 2, 3; G.A.A. 1, 2, 3; Italian Club 1; French Club 2; Page & Stage Club 2; Goldenrod 3 (Literary Editor); Pony Express 3 (Copyright Editor); Future Teacher's Club 3; Prom Committee 3; Chorus 1.
Sellgrin, William—Rifle Club 1, 2.
Shea, Patricia—Pep Club 1; G.A.A. 1, 2, 3; Future Nurses Club 2, 3; French Club 3; Chorus 1, 2, 3; Health Service 3; Girls' Club 2, 3.
Silverman, Claire—G.A.A. 1.
Sizer, Dick—Basketball 1, 2, 3; Goldenrod Art Staff 3; Tennis 2, 3; Pony Express Sports Editor 1, 2, 3.
Smith, Bonnie—Tri-Hi-Y 2, 3; G.A.A. 1, 2; Chorus 1, 2; Pony Express 1; Goldenrod 3; Spanish Club 1; Italian Club 1; Girls' Club 3; Basketball 2.
Smith, Harvey—Cross Country 2, 3; Track 2, 3; Rifle Club 3.
Smith, James—Rifle Club 1, 2, 3.
Steen, Linda—G.A.A. 1, 2; Homeroom Representative 3; Italian Club 1; Rifle Club 1; Girls' Club 2, 3; Chorus 1, 2; Glee Club 2.
Stoker, Rosalyn—G.A.A. 1; Glee Club 2, 3; Spanish Club 3 (President); Chorus 1, 2, 3.
Stone, Pamela—Chorus 1, 2, 3; Chapel Choir 1, 2, 3; Glee Club 1, 2; Book Reviewers 1, 2, 3; Future Nurses 2, 3; All-State Chorus 2, 3; French Club 3; G.A.A. 1, 2, 3; Girls' Club 2, 3 (Board Member 3); Goldenrod Business Staff 3; Pony Express (Literary Staff 3).
Streiferd, Barbara—Chorus 1, 2, 3; G.A.A. 1, 2, 3; Future Teacher's Club 2, 3 (Secretary 3); Girls' Club 2, 3; French Club 3.
Sturgen, Alfred—Football Manager 1, 2; Baseball Manager 1; Basketball Manager 2; Rifle Club 1.
Sturtevant, Marcia—Spanish Club 1; G.A.A. 1, 2, 3; Girls' Club 1, 2, 3; Italian Club 1; Chorus 1, 2; Goldenrod 3; Red Cross Representative 2.
Suk, Justine—G.A.A. 3; Bowling 3.
Sullivan, Kathleen—Chorus 1.
Sunnerberg, Beverly—Basketball 1, 2, 3; G.A.A. 1, 2, 3; Girls' Club 2, 3; Pony Express 3; Goldenrod 3; Chorus 1, 2; health Service 3; Badminton 1, 2; Bowling 3.
Tantillo, Rose Marie—Chorus 1, 2; G.A.A. 1, 2; Baton Squad 2, 3.
Tappen, Barbara—Chorus 1; French Club 2; Tri-Hi-Y 2, 3; Future Teacher's 3; Goldenrod 3; Pony Express 3; G.A.A. 1, 2, 3; Cheerleader 3; Girls' Club 2, 3.
Targonsky, Diane—Chorus 1; Girls' Club 3.
Taylor, Lorraine—Pony Express 3; Girls' Club 2, 3; Goldenrod Staff 3; G.A.A. 3.
Taylor, Nancy—Basketball 1; G.A.A. 1, 2, 3; Chorus 1, 2; Girls' Club 3.
Thomas, Marjorie—G.A.A. 1; Pony Express 2, 3; Girls' Club 2; Chorus 2, 3.
Townson, Lois—Chorus 1, 2, 3; G.A.A. 1, 2.
Tritchler, Kathleen—Spanish Club 1; Radio Club 3; Chorus 1, 2, 3; Goldenrod Business Staff 3; G.A.A. 2; Girls' Club 3; Baton Squad 2, 3; Pep Club 1.
Troupe, Stanley—Rifle Club 2, 3; Radio Club 3.
Turnberg, Paul—Q.H.S. Reviewers 2, 3.
Turowski, John—Football 1; French Club 2.
Tusini, Joan—G.A.A. 1; Red Cross Representative 1.
Unis, Nancy—Q.H.S. Reviewers 1, 2, 3; Library Staff 1, 2 (Secretary 2, President 3); Chorus 1, 2, 3; G.A.A. 2.
Upton, Mary Ann—Page & Stage 2; Girls' Club 2; G.A.A. 2; Italian Club 2, 3 (President 3).
Van Bibber, Richard—Rifle Club 1; Radio Club 1, 2, 3 (Vice President 3); Goldenrod 3 (Assistant Editor).
Vient, Walter—Football 1; Hockey 1, 2, 3; French Club 2; Pony Express 3.
Volpe, Lydia—Italian Club 1, 2, 3 (President 2); G.A.A. 1, 2, 3; Goldenrod Business Staff 3; Girls' Club 2, 3; Pony Express Business Staff 3; Tri-Hi-Y.
Volpe, Rose—Student Council 1, 3 (President 3); Tri-Hi-Y 1, 2, 3 (Chaplain 3); Girls' Club 2; Future Nurses 3; Goldenrod Literary Staff 3; Prom Committee 3; G.A.A. 1, 2, 3.
Wainio, David E.—Class President 2, 3; Football 1, 2, 3; Track 1, 2, 3; Band 1, 2, 3 (President 3); Hi-Y 2 3 (Chaplain).
Walsh, David—Band 1, 2, 3; Chapel Choir 2, 3; Glee Club 3; Boy's State 2; Science Project 2, 3; Chorus 1, 2, 3; All-State Chorus 3.
Walsh, Joel—Chorus 1, 2, 3.
Walsh, John J. Jr.—Radio Club 1, 2, 3; Ham Radio 3.
Walsh, Kenneth—Track 1, 2, 3; Q.H.S. Science Operation; Radio Station 2, 3 (Instructor 3).
Walsh, Marie—G.A.A., 1, 2, 3; Girls' Club 3; Chorus 2, 3.
Walsh, Richard—Radio Club 1, 2, 3 (President 3).
Weinfield, Susan—Baton Squad 1, 2, 3; Girls' Club 3; G.A.A. 3; Goldenrod Business Staff 3; Pony Express Business Staff 3; Chorus 1.
West, Ann—Goldenrod 3 (Co-Editor-in-Chief); Q.H.S. Reviewers 1, 2, 3 (Chairman 1, 2); French Club 2, 3 (Secretary 2); Band 1, 2 (Treasurer 2); Chorus 1, 2, 3; National Honor Society 2, 3 (President 3); Prom Committee 3.
Westberg, Norma—Cheerleading 1, 2, 3; G.A.A. 1, 3; Girls' Club 2, 3; Pony Express 3; Chorus 1, 2.
Wheeler, Fay—G.A.A. 1; Girls' Club 2, 3; Page and Stage 2 (President 2); French Club 3; Future Nurses Club 2, 3; Health Service 2, 3; Chorus 1, 2, 3; Goldenrod Business Staff 3.
Whitehead, Janet—Baton Squad 1, 2, 3 (Head of Blues 3); Chorus 1, 2, 3; Glee Club 1, 2; Chapel Choir 1, 2, 3; Book Reviewers 1, 2, 3; Rifle Club 1; French Club 3; G.A.A. 1, 2, 3; Girls' Club 2, 3.
Williams, Beverly—Cheerleading 1, 2, 3; Girls' Club 2, 3; G.A.A. 1, 2, 3; Pony Express 3; Tri-Hi-Y 3.
Williams, Ronald—Basketball 1; Track 2; Baseball 3; Hi-Y 2, 3.
Wilson, Carolyn—Future Teacher's Club 1, 2, 3 (Vice President 2, 3); Spanish Club 2; Goldenrod Business Staff 3; Pony Express 1, 3 (Editor 3); G.A.A. 1; Junior Red Cross Representative 1, 2; Chorus 1, 2, 3.
Wolford, Robert—Radio Club 2, 3; Football Manager 3.
York, Phillip—Track 2, 3; Pony Express 3.
Youdis, Carol—Pony Express 3; Girls' Club 1, 2, 3; G.A.A. 1, 2, 3.
Zacchini, Edward—French Club 3.
Zanotti, Donald—Football 1, 2, 3; Rifle Club 1; German Club 2.

Acknowledgements

The editors and staff of the 1957 Goldenrod want to take this opportunity to thank all those who have helped in any way toward the publication of this yearbook. Our appreciation goes particularly to those named below:

To our adviser, Mr. William Bigoness, for his cooperation and advice, and for the use of his signature on change-of-room slips.

To Miss Eleanor Reddy, business adviser, for her aid with the gigantic job of finances.

To Misses Ethel Crockett and Dora Kelley for proofreading write-ups and picture captions so swiftly and accurately.

To Miss Catherine Walsh, art adviser, for her suggestions on the cover and inside art work.

To Miss Mary Barry for the preparation of census ballots and group picture slips.

To Mr. Wilson, Mr. Webster, and all the teachers for their patience and cooperation while pictures were being taken.

To Misses Edith Cole and Mary Salvaggio for putting up with countless phone calls, afternoon notices, and pesky editors asking: "Is there any mail for the Goldenrod?".

To Miss Dorothy Cobb, of the Trade office, for her invaluable help with every phase of the yearbook that was concerned with the Trade School.

To Mr. Roswell Farnham, of Wm. J. Keller Inc., goes our heartfelt thanks and appreciation. Without his guidance and sympathetic help, the editors would have had a nervous breakdown months ago.

To Mr. Robert Talbot, Mrs. Rina Bowen, Miss Kay Hubley, Mr. Andy Kiezulus, and all the others at Loring Studios for their tireless efforts in behalf of Quincy High School and the Goldenrod.

To all custodians at Q. H. S. for letting us into the school at odd hours of the day and night, unlocking the Goldenrod office, and keeping our overflowing wastebasket emptied.

To the School Department office and Joan Harron for the use of their papercutters.

To Carol Cantelli for her help with the writing of the class history.

To Messrs. Owens, Hutchinson, and White for enduring patiently our many, many trips through their rooms to reach the Goldenrod office.

To all students and teachers on and off the staff who have served the Goldenrod above and beyond the call of duty.

This book printed by VELVATONE, a special process of lithographic printing. Sole producers: Wm. J. Keller Inc., Buffalo, N. Y. *No other printing firm* is authorized to use the Velvatone method.

Thomas Crane Public Library
Quincy, Mass.

THOMAS CRANE PUBLIC LIBRARY
3 1641 00716 4837

Harriett Libby
Kerry Chadbourne
Valerie Fee
David Hanson
Lynne Gurney
Geneviève LaConte
Barbara Jeppsen
Paul Curtin
Edward Dwyer
Clare Gillis
Charlotte Malley
Judy Almquist
Carmella Battista
Don Mallett
Joan Crowley
John Chiminello
Eleanor Calabro
Janet Gilmore
Arthur B
Bonnie Fane
Edward Hakkila
Ashcraft
Betty McNeill
Carol Dei
Carmelo M
Francis
Mc Vicar
Janice B
Joe Lazz
Tom Butler
Jim
Janet Calhoun
Carolyn
Barbara
Paula de Costa
Lauraine Llewellyn
Robert Todd
Eugene Cavanaugh
Joanne Caristo
Catherine Emanuelle
Christine Matteson
Anne Marie Caona
Angela Bertone
Ibe Abdallah
Robert Hamill
William Blan
Nancy
Lucille Caron
Beverly
Dave
Carmine
Henry Coletti
Nick Galante
Alice Berlagna
Barbara
Ellen
Anne
Jane
Eugene
Mary
Bette Almquist
Paul Salvaggio
Lucy
Sylvia Boronne
Frank
Joan
Mac Leod
Nick Galante

Carol Cirillo
Joan Hallsen
Marilyn Gourley
Paul Fisher
James Elaine
(Julie)
Lorna
Clarke
Carol Gauchs
Richard Karam
Amy Jacicia
Larry Conley
Mike Corbett
Alan MacDonald
Marie Abrahamson
Doug McAlbey
Johnny Jason
David Laguna
Ken Graham
Roberta Marjison
Eddie Fein
Luisa De Nicola
Marion Jacicia
Joe
William Curran
Richard Heap
Louise Collins
Jerry Allman
Helen Connolly
Barbara Marini
John Ganzel
Jane Connaughton
Lois Canning
Connor
John Conlon
George
Lorie
Lois Frantello
Colette Grenier
Ken Connors
Peggy Derkes
Mary Gaudiano
Gordon Bowman
Judy Graham
Elaine Donnelly
John Burgess
William MacDonald
Howard Owens
Ann Bernante
Sally Jetter
Chet Bonize
Curt Gifford
Carole Hammill
Dick Bentley
George Bifolchi
Pat George
Ed Johnson